

Vicinity Map

Scale: 1"=300'

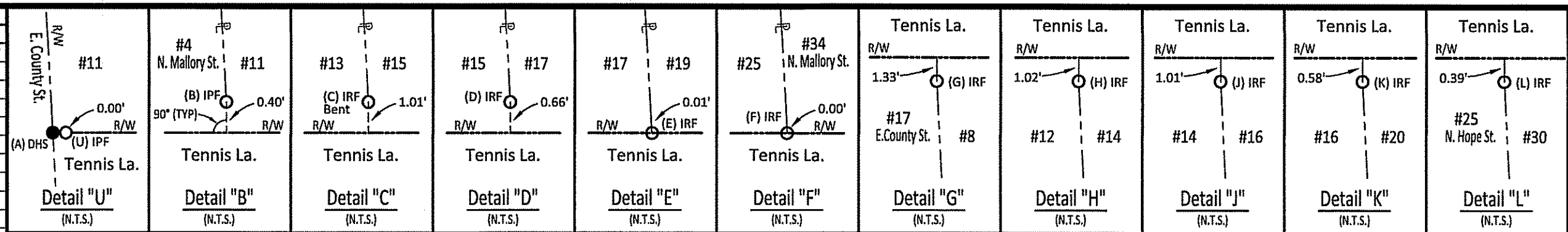

Pipe #	Desg.	Northing	Easting
A	DHS	3,537,746.258	12,119,078.470
B	IPF	3,537,854.497	12,119,204.920
C	IRB	3,537,897.444	12,119,254.390
D	IRF	3,537,916.574	12,119,277.390
E	IPF	3,537,935.365	12,119,300.459
F	IRF	3,538,022.496	12,119,402.740
G	IRF	3,537,806.403	12,119,174.254
H	IRF	3,537,868.233	12,119,246.354
J	IRB	3,537,892.333	12,119,274.630
K	IRB	3,537,917.069	12,119,303.010
L	IRF	3,538,004.729	12,119,405.920
M	IRF	3,538,066.624	12,119,470.360
N	IRF	3,538,073.362	12,119,478.480
P	IRS	3,538,081.596	12,119,472.116
Q	IRS	3,538,063.171	12,119,473.618
R	DHS	3,537,735.437	12,119,088.899
S	IRF	3,537,999.975	12,119,076.410
T	IRF	3,537,919.302	12,119,143.590
U	DHS	3,537,748.302	12,119,080.870



Line Table		
No.	Bearing	Dist.
L1	S 37°41'53" E	10.41'
L2	S 50°18'50" W	10.55'
L3	S 43°20'13" E	4.75'
L4	N 43°56'36" W	15.03'

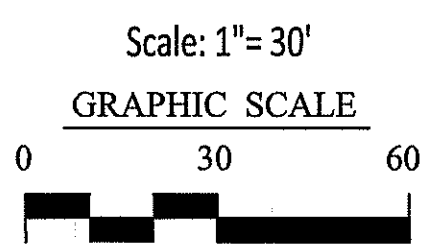
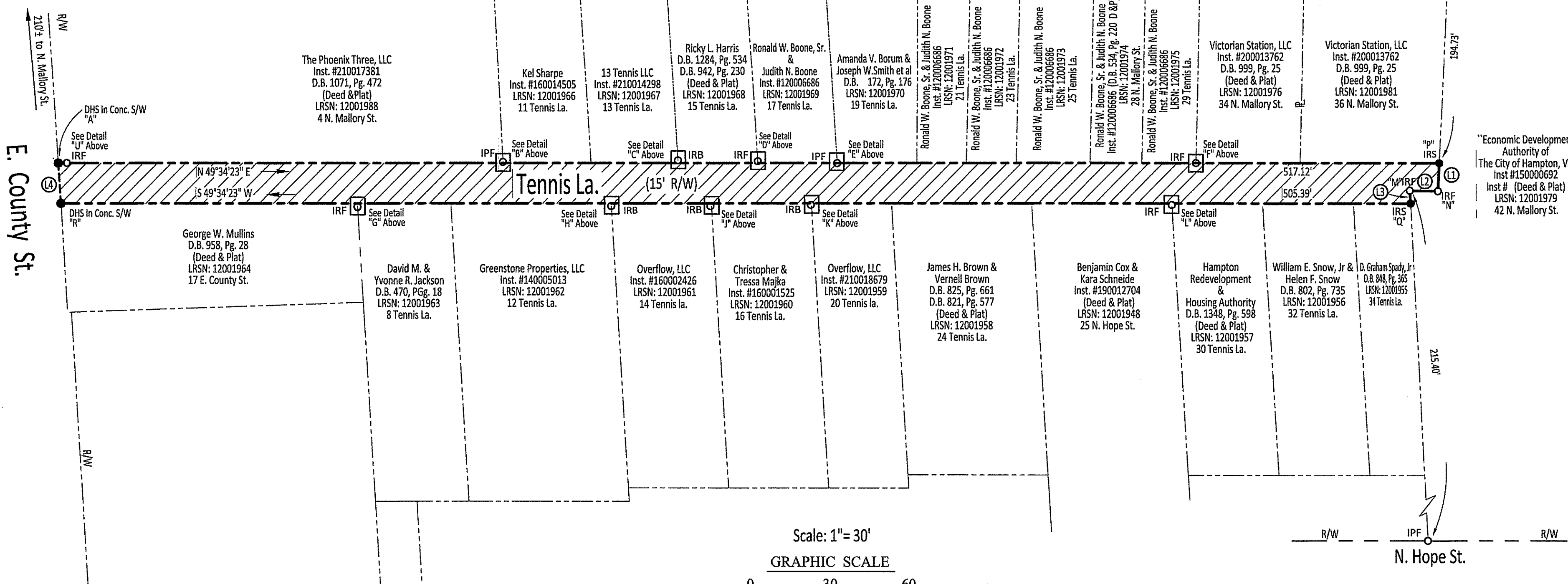

ADDITIONAL REFERENCES:
Inst. # 060025624 (Deed & Plat)

- NOTES:
1. THE LAND BOUNDARY SURVEY SHOWN HEREON IS BASED UPON A CURRENT FIELD SURVEY.
 2. A CURRENT TITLE REPORT WAS FURNISHED FOR THIS SURVEY.
 3. ALL EXISTING EASEMENTS MAY NOT BE SHOWN ON THIS PLAT.
 4. PROPERTY IS SUBJECT TO RIGHTS OF WAY, EASEMENTS, COVENANTS AND ALL MATTERS OF PUBLIC RECORD.

DISCLAIMER FOR ELECTRONICALLY TRANSMITTED DOCUMENTS

THE ORIGINAL SIGNED VERSION OF THIS PLAN OR PLAT IS ON FILE AT THE CITY OF HAMPTON PUBLIC WORKS DEPARTMENT, ENGINEERING DIVISION AT 22 LINCOLN STREET, HAMPTON, VIRGINIA. NEITHER THE CITY OF HAMPTON NOR THE LICENSED LAND SURVEYOR WHO PREPARED THIS PLAN OR PLAT ASSUMES ANY RESPONSIBILITY FOR SUBSEQUENT CHANGES TO THE INFORMATION OR DATA SHOWN ON THE ORIGINAL SIGNED VERSION, WHICH ARE NOT MADE BY THE LICENSED LAND SURVEYOR OR THOSE WORKING UNDER HIS DIRECT CONTROL AND PERSONAL SUPERVISION.

Commonwealth of Virginia
City of Hampton, to wit:

In the Clerk's Office of the Circuit Court of the City of Hampton, VA
A.D. 20____, at _____ M. the
foregoing instrument was this day presented in the office and upon
certificate thereto annexed, admitted to record as the law directs in
Miscellaneous Plat Book _____, Page _____.

Teste: Linda Batchelor Smith, Clerk
By: _____
Clerk / Deputy Clerk

- Legend:
- IPF: Iron Pipe Fnd
 - IRB: Iron Rod Bent
 - IRF: Iron Rod Fnd
 - IRS: Iron Rod Set
 - DHS: Drill Hole Set

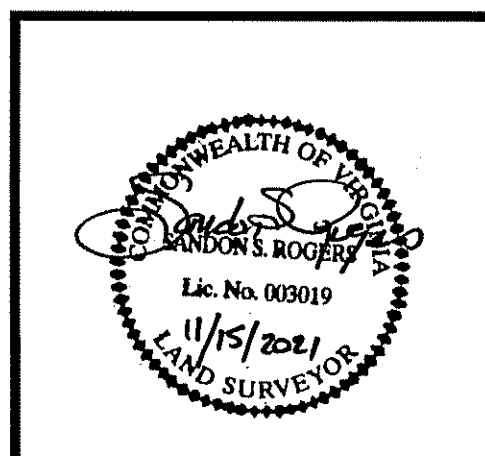

Denotes Establishment of Public Right of Way Area = 7,697 S.F. ± (0.1767 Ac.±)

Plat Showing Establishment of
Public Right of Way
Located on Tennis La.
Hampton, VA

Sandon S. Rogers, P.E. / L.S.
City of Hampton, VA
Public Works Engineering
22 Lincoln St., Hampton VA 23669

Survey By: S. S. Rogers, P.E. / L.S. Date: 15 November, 2021
Cal'c By: S. S. Rogers, P.E. / L.S.
Drawn By: T.W. Crispell
Ch'kd By: S. S. Rogers, P.E. / L.S. Scale: 1" = 30'