

NEW MOUNT OLIVE CHRISTIAN ACADEMY

66 BIG BETHEL ROAD
HAMPTON, VIRGINIA



DAVID F. BUGH, ARCHITECTS
ARCHITECTURE AND PLANNING
PO BOX 10000
NEWPORT NEWS
VA 23608
757-251-2271
dfb@dfbarchitects.com

FRONT ELEVATION



SCALE
MAY 15, 2007

NEW MOUNT OLIVE CHRISTIAN ACADEMY

56 BIG BETHEL ROAD
HAMPTON, VIRGINIA

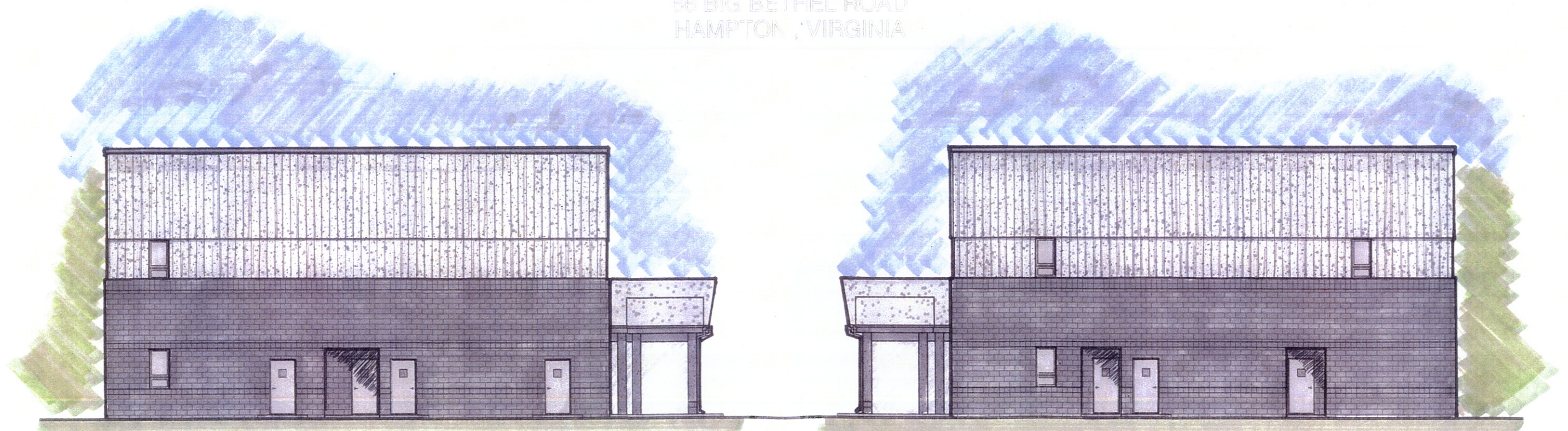

DAVID F. BUCKEN, ARCHITECTS
ARCHITECTURE AND PLANNING
PO BOX 1024
NEWPORT NEWS
VIRGINIA
23601
USA
db@dfbarchitects.com
TEL 757-471-0274
FAX 757-471-0274

LEFT SIDE ELEVATION



SCALE

RIGHT SIDE ELEVATION



SCALE

NEW MOUNT OLIVE CHRISTIAN ACADEMY

66 BIG BETHEL ROAD
HAMPTON, VIRGINIA



DAVID F. BUGIN, ARCHITECTS
ARCHITECTURE & INTERIOR PLANNING
PO BOX 1104
NEWPORT NEWS
VIRGINIA
23607
EMAIL
dfb@newmountolive.com
FAX 757-431-4374 TELEPHONE 757-431-4374

REAR ELEVATION



SCALE
MAY 16, 2007

NEW MOUNT OLIVE CHRISTIAN ACADEMY

66 BIG BETHEL ROAD
HAMPTON, VIRGINIA

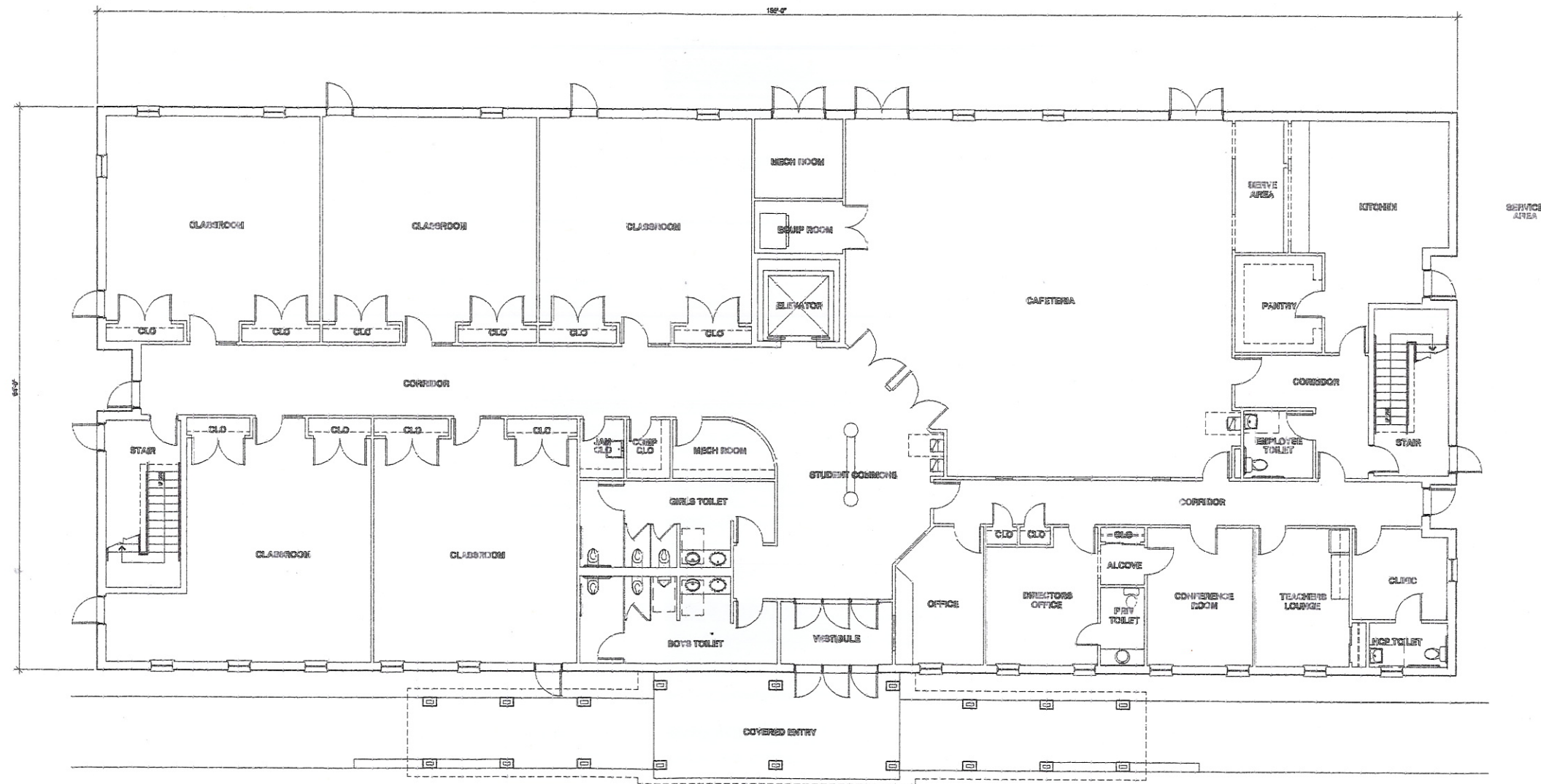

GROUND FLOOR PLAN

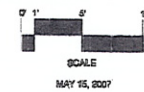

DAVID P. BROWN, ARCHITECTS
ARCHITECTURE AND PLANNING
FORT CHYFFER BOX 1804
HAYWOOD DRIVE
VIRGINIA
22001
DBS
db@dfpbrown.com
757-474-8294 757-474-8294

NEW MOUNT OLIVE CHRISTIAN ACADEMY

66 BIG BETHEL ROAD
HAMPTON, VIRGINIA

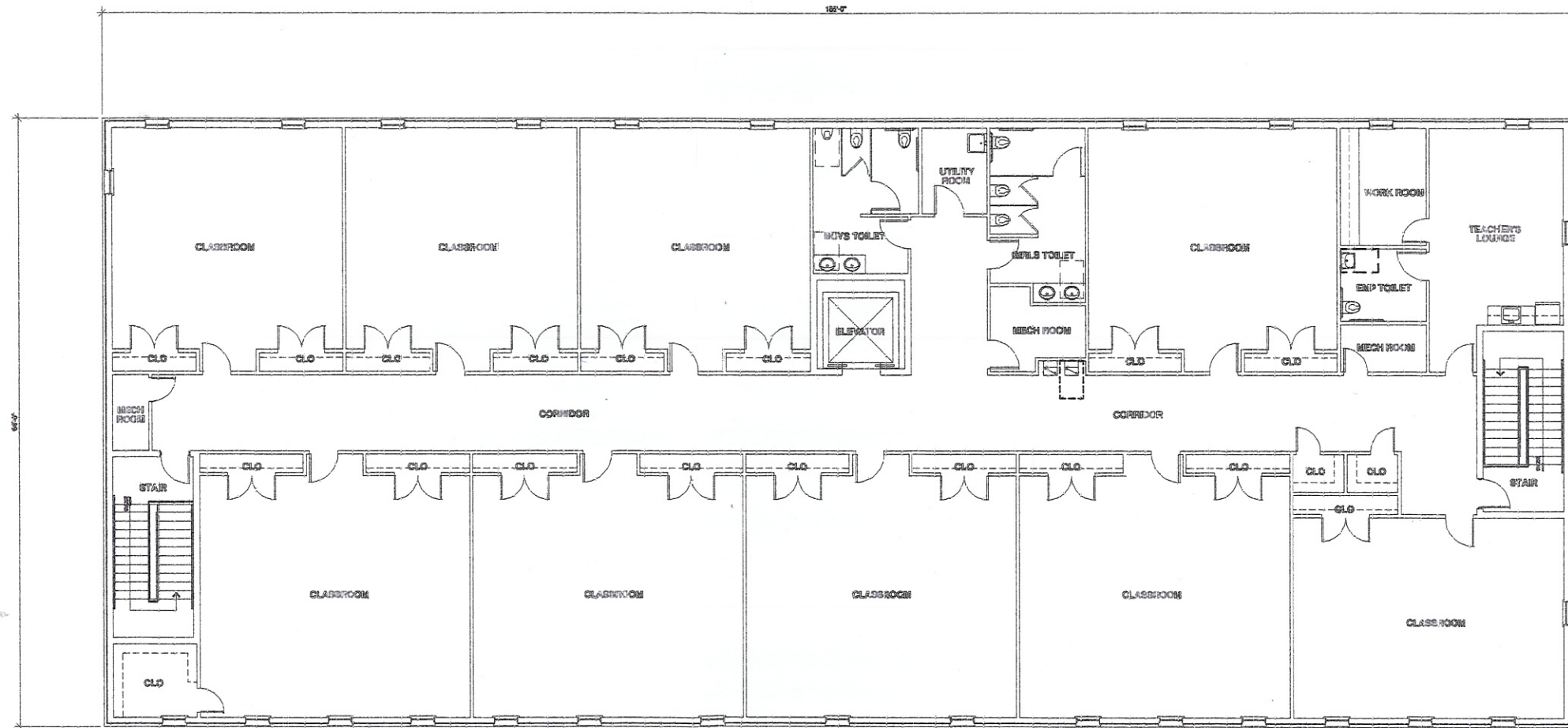

DAVID P. DAUGH, ARCHITECTS
ARCHITECTURE AND PLANNING
POST OFFICE BOX 1000
NEWPORT NEWS
VIRGINIA 23601
PHONE: 757-470-0000
FAX: 757-470-0000
E-MAIL: dpa@dcdaugh.com

SECOND FLOOR PLAN

