

W-41C

THIS IS TO CERTIFY THAT I, ON OCT. 27, 2004, SURVEYED THE PROPERTY SHOWN HEREON AND THAT THE TITLE LINES AND PHYSICAL IMPROVEMENTS ARE AS SHOWN HEREON. THE IMPROVEMENTS STAND STRICTLY WITHIN THE TITLE LINES AND THERE ARE NO ENCROACHMENTS OR VISIBLE EASEMENTS EXCEPT AS SHOWN.

SIGNED: *Ward M. Holmes*

NOTE: THE PROPERTY SHOWN HEREON APPEARS TO LIE IN "B" & "C" FLOOD ZONES ACCORDING TO F.E.M.A. MAP PANEL NO. 515527-0013E, REVISED OCT 16, 1992.

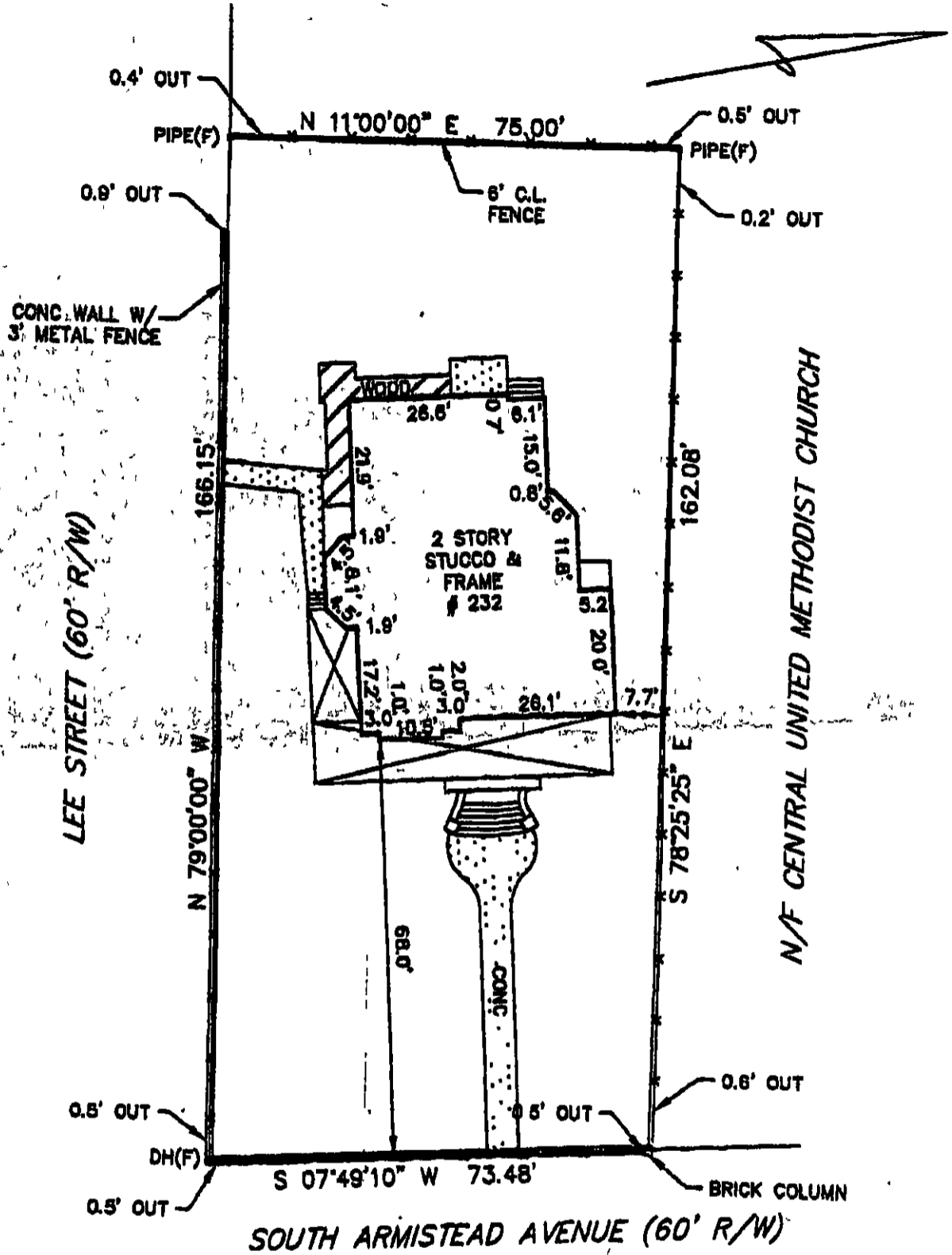

PHYSICAL SURVEY
OF
232 SOUTH ARMISTEAD AVENUE
AS SHOWN ON
PLAT OF THE PROPERTY OF
JOE L. CROSSWELL, JR.
HAMPTON, VIRGINIA
FOR
JOYCE HILL &
LANKFORD BLAIR

DATE: OCT. 27, 2004
SCALE: 1" = 25'
NOTE: FOR PLAT SEE
D.B. 581/PG. 395
HAMPTON, VA.

WARD M. HOLMES
LAND SURVEYOR, P.C.
2225 GRANBY STREET
NORFOLK, VIRGINIA 23503
757-480-1230

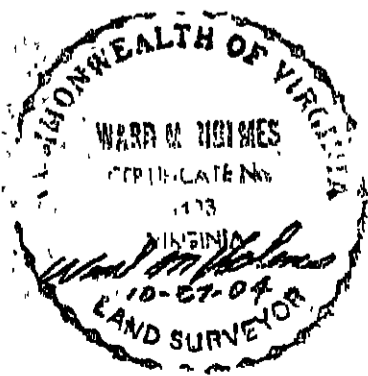

DRAWN BY: DJB

CB9/02

PROJECT NO. 042832