

COMMANDER SHEPARD BLVD.

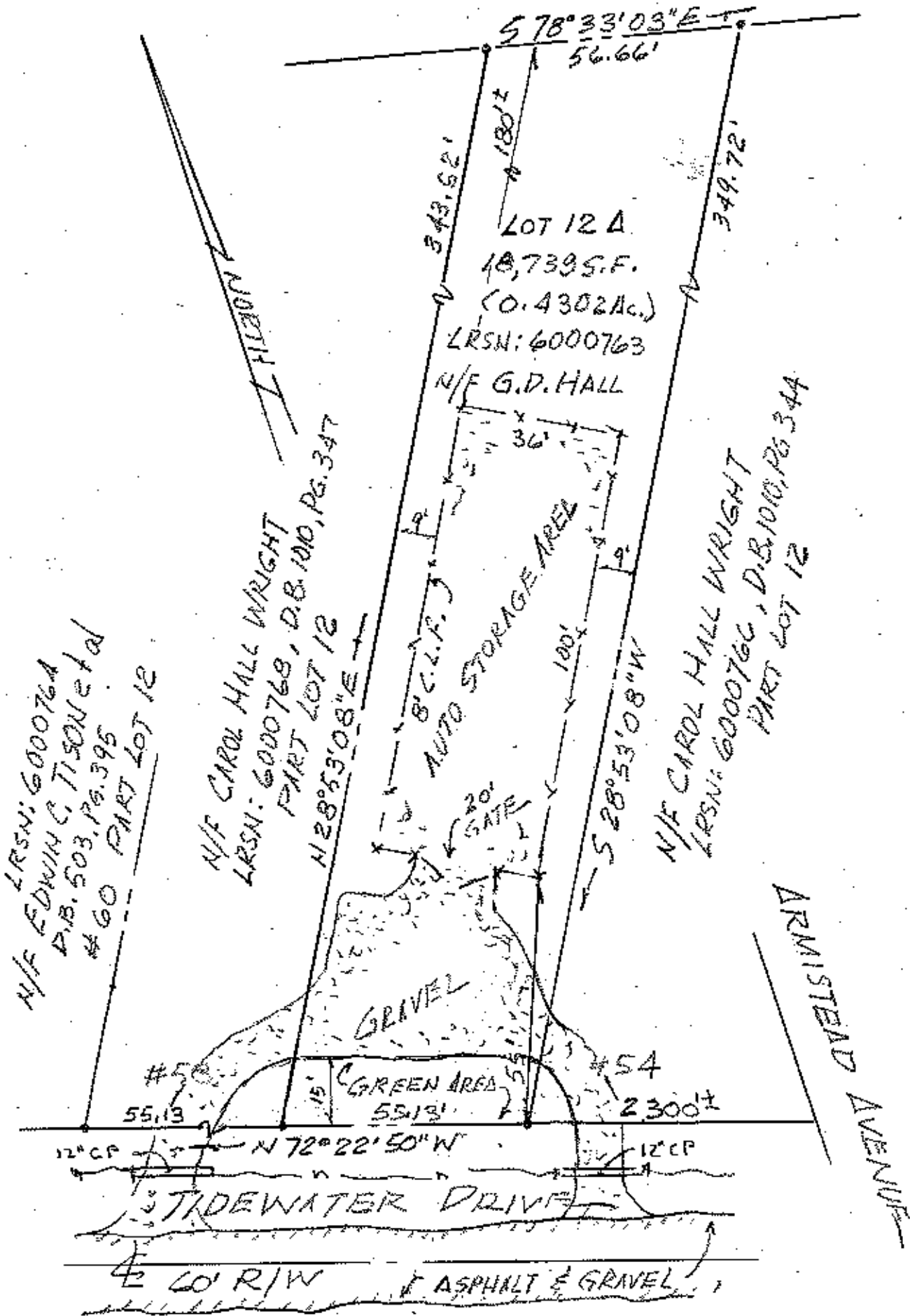

#56 TIDEWATER DRIVE

FEMA FLOOD ZONE 'X'  
 PANEL: 5155270010 H, 5-16-16  
 PARKVIEW AUTO REPAIR & TOWING INC.  
 5911 JEFFERSON AVENUE  
 NEWPORT NEWS, VA. 23605  
 C: 342-3234  
 O: 245-0171

<b>DEVELOPMENT PLAN</b>	
LOT 12-A TIDEWATER FARMS FORMERLY THE LONE OAK TRACT CITY OF HAMPTON, VIRGINIA	
T.J. SAVAGE AND ASSOCIATES SURVEYORS AND LAND PLANNERS 1746 CARRIAGE DRIVE HAMPTON, VIRGINIA	
SCALE: 1" = 30'	DATE: NOV. 10, 2016

REVISED: 1-25-17  
 F.B. \_\_\_\_\_ PG. \_\_\_\_\_