



Supplemental Information for School

Complete this supplement in its entirety and submit with the completed Use Permit application form to the address below:

City of Hampton
Community Development Department, Planning Division
22 Lincoln Street, 5th Floor
Hampton, Virginia 23669

OFFICE USE ONLY
Date Received:

RECEIVED

MAY 14 2021

CDD 5TH FLOOR

Case Number: UP 210-0015

1. LOT INFORMATION

Lot Width 51 Lot Depth 120 Total Lot Area (ac. or sq. ft.) 6,120

Current Number of On-site Parking Spaces 250 Proposed Number of On-site Parking Spaces 250

Area to be Fenced (ac. or sq. ft.) N/A Fence Height N/A Fence Type N/A

- Please attach a conceptual site plan showing the layout of uses, parking, landscaping and screening.
- Please attach a sketch showing drop-off area and circulation to, from and within the parking area.

2. BUILDING INFORMATION

Square Footage 965 Stories 1 Number of Classrooms 2 Number of Offices 1

- Please attach a floor plan of the school with all rooms labeled as to their use and square footage
- Please attach an architectural elevation drawing of the school building

3. OPERATIONAL INFORMATION

Number of Students 5 a hour Age Range of Students 4-12 Number of Employees 4

Hours of Operation: Mon 9am-12pm / 4pm-8:30pm Tue 9am-12pm / 4pm-8:30pm Wed 9am-12pm / 4pm-8:30pm Thu 9am-12pm / 4pm-8:30pm

Fri 9am-12pm / 4pm-7pm Sat 10am-3pm Sun closed

Method of Transportation Parents are responsible for drop offs and pick-ups

Percent of Students Using Each Method of Transportation 100%

4. LICENSING

Name of State Licensing Agency _____

RECEIVED

JAN 29 2020

BY: CD

Classroom
Ages 8-12
yrs. old.

Classroom
Ages 4-7 yrs
old.

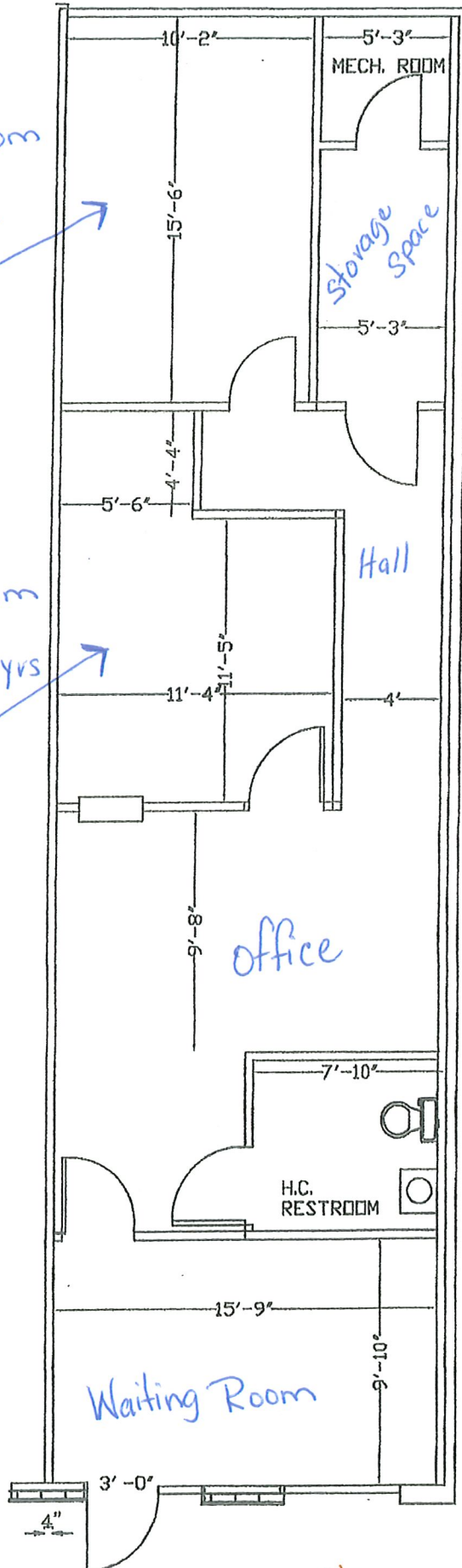

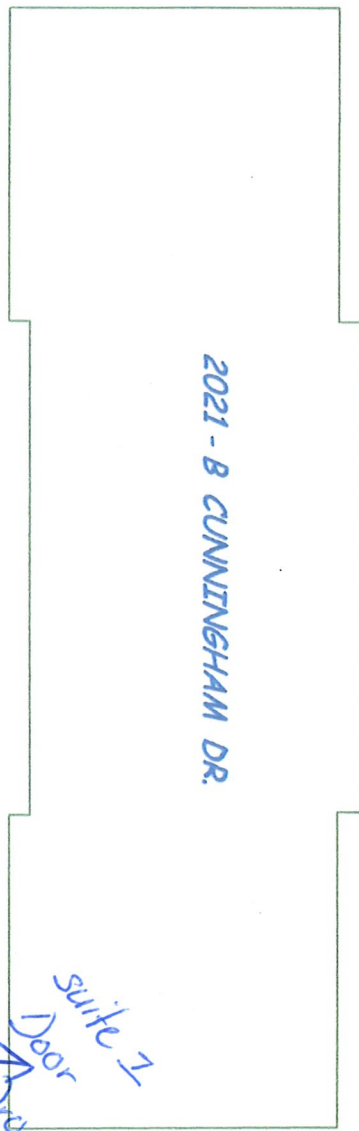

2021 - B CUNNINGHAM DR.

Suite 1
Door
Dropoff

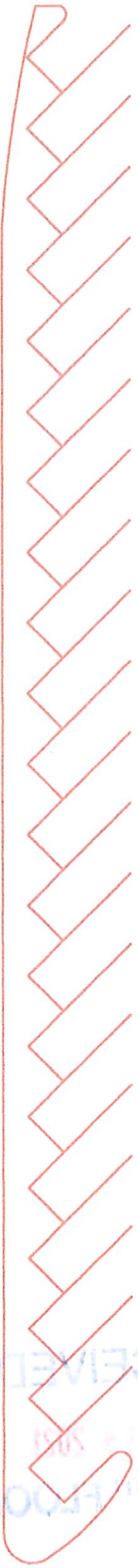
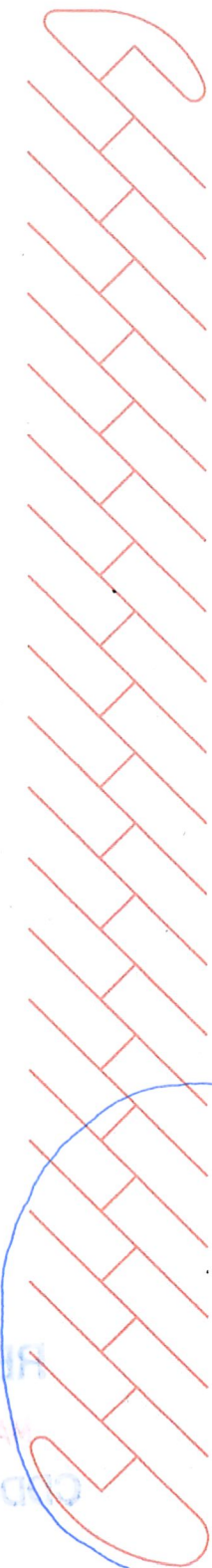

VON SCHILLING DRIVE

RECEIVED
MAY 14 2021
CDD 2nd FLOOR

Sidewalk

