

Linetype Description

---	BOUNDARY: ADJACENT PROPERTY LINE
---	BOUNDARY: PROPERTY LINE
---	BUILDING: OVERHANG
---	DITCH: CENTERLINE
---	DITCH: TOP OF BANK
---	DITCH: TOE OF SLOPE
---	FENCE: METAL
---	EASEMENT
---	FENCE: WOODEN
---	PAVEMENT: ASPHALT EDGE
---	POWER: OVERHEAD LINES

BOV	BLOW OFF VALVE
CMHH	COMMUNICATIONS HANDHOLE
CO	CLEANOUT
FH	FIRE HYDRANT
GPIN	GEOREFERENCED PARCEL IDENTIFICATION NUMBER
INST	INSTRUMENT
IRF	IRON ROD FOUND
M.B.	MAP BOOK
N/F	NOW OR FORMERLY
PG.	PAGE
SDMH	STORM DRAIN MANHOLE
S.F.	SQUARE FEET
TRHH	TRAFFIC HANDHOLE
WM	WATER METER

PHYSICAL SURVEY

OF

LOTS 2-4

PLAT OF LEWIS RAVEN, PROPERTY OF FLORENCE L. SHACKLEFORD

(D.B. 105, PG. 156) (D.B. 376, PG. 24)
 (D.B. 512, PG. 185) (D.B. 531, PG. 463)
 (D.B. 384, PG. 430) (D.B. 384, PG. 426)

HAMPTON, VA

03-22-19

SCALE 1" = 60'



RECEIVED

MAR 26 2019

CDD 5TH FLOOR

REFERENCE MERIDIAN
 VIRGINIA STATE PLANE COORDINATE SYSTEM
 SOUTH ZONE
 NAD83/93 HARN

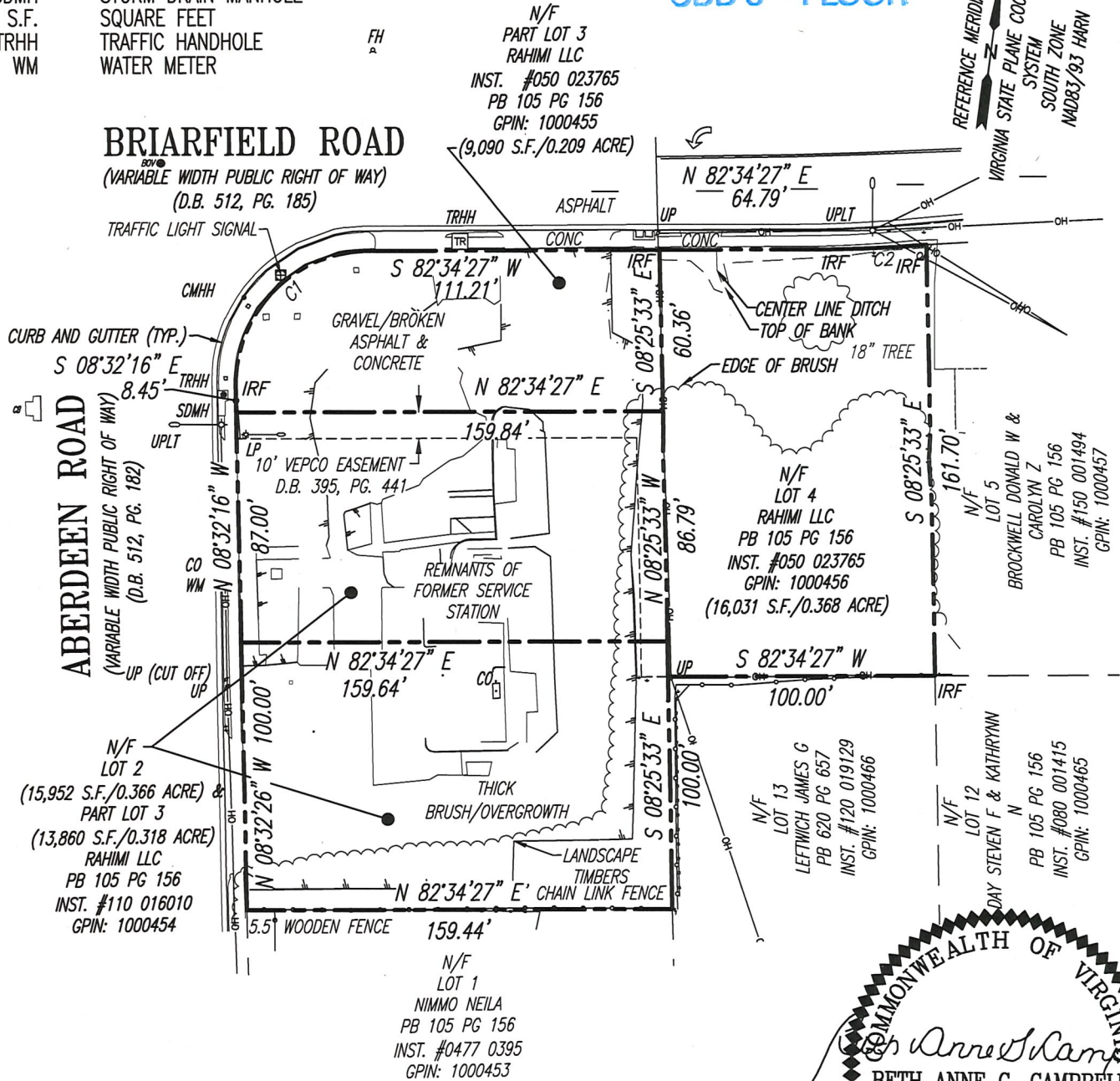

CURVE	ARC LENGTH	RADIUS	DELTA ANGLE	CHORD BEARING	CHORD LENGTH	TANGENT
C1	78.03'	50.00'	89°24'46"	N 35°16'57" E	70.35'	49.49'
C2	35.24'	400.00'	5°02'52"	S 80°03'01" W	35.23'	17.63'

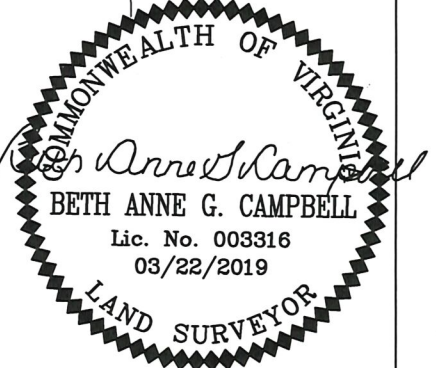

GENERAL SURVEY NOTES:

- THIS SURVEY WAS PRODUCED BY MID-ATLANTIC SURVEYING AND LAND DESIGN, INC FOR KIMLEY-HORN AND ASSOCIATES.
- THIS SURVEY WAS BASED ON A COMMITMENT OF TITLE PROVIDED BY AGRS TITLE SERVICES LLC. SAID STATUS OF TITLE HAVING THE FOLLOWING FILE AND DATE INFORMATION:
 ORDER (COMMITMENT) NUMBER: 19-14658
 EFFECTIVE DATE: 01/22/2019, AT 8:00AM
- THE BOUNDARY LINES SHOWN ARE BASED ON A CURRENT FIELD BOUNDARY SURVEY.

MAS-LD

MidAtlantic Surveying and Land Design
 5305 Cleveland Street, Suite 102
 Virginia Beach, VA 23462
 757-557-0888
 WWW.MAS-LD.COM
 ADMIN@MAS-LD.COM