

DISCLAIMER FOR ELECTRONICALLY TRANSMITTED DOCUMENTS:

THE ORIGINAL SIGNED VERSION OF THIS PLAN OR PLAT IS ON FILE AT THE CITY OF HAMPTON PUBLIC WORKS ENGINEERING DEPARTMENT AT 22 LINCOLN STREET, HAMPTON, VIRGINIA. NEITHER THE CITY OF HAMPTON NOR THE LICENSED LAND SURVEYOR WHO PREPARED THIS PLAN OR PLAT ASSUMES ANY RESPONSIBILITY FOR ANY SUBSEQUENT CHANGES TO THE INFORMATION OR DATA SHOWN ON THE ORIGINAL SIGNED VERSION, WHICH ARE NOT MADE BY THE LICENSED LAND SURVEYOR OR THOSE WORKING UNDER HIS DIRECT CONTROL AND PERSONAL SUPERVISION.

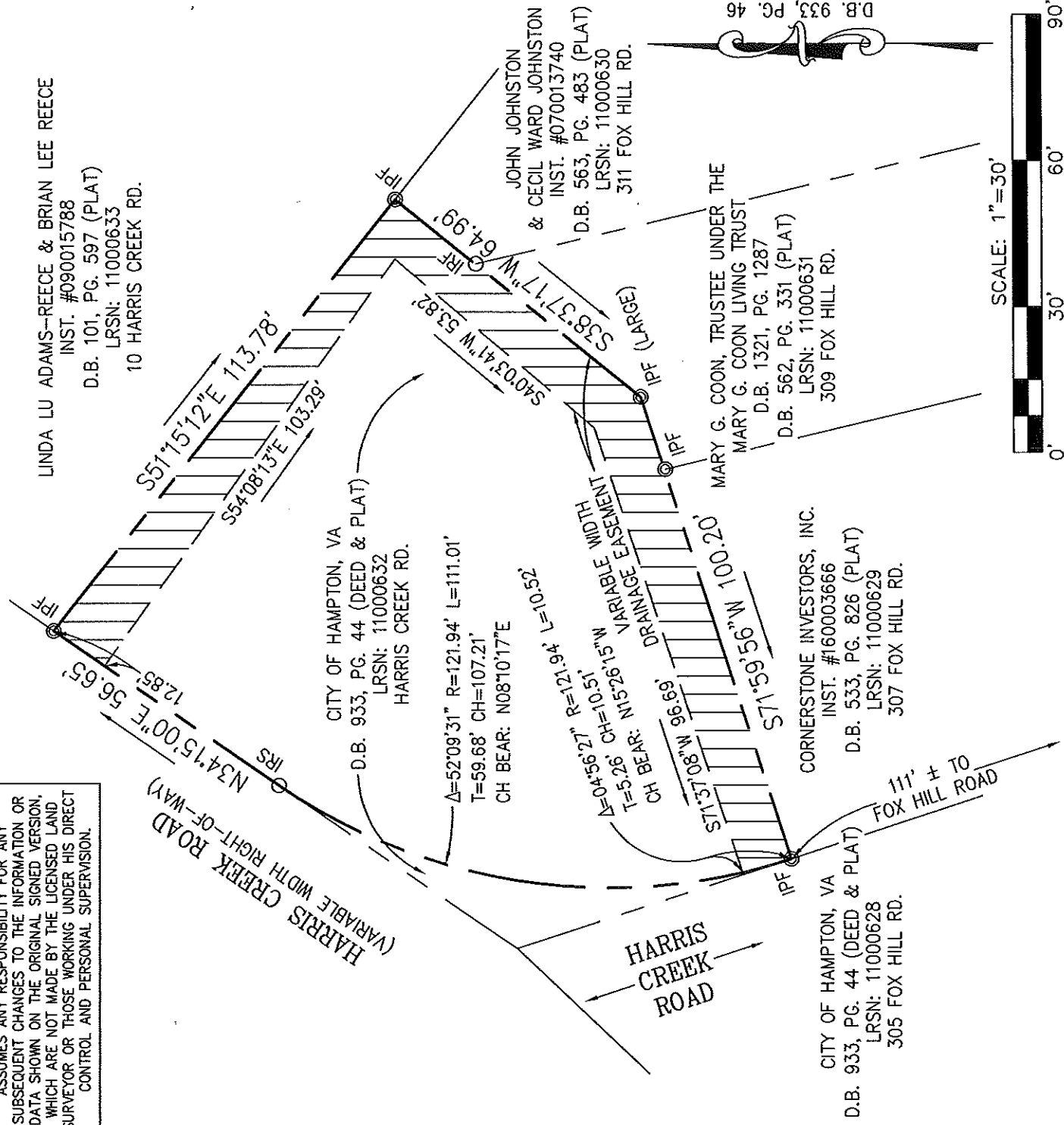

NOTES:

1. THE LAND BOUNDARY SURVEY SHOWN HEREON IS BASED UPON A CURRENT FIELD SURVEY.
2. A CURRENT TITLE REPORT WAS NOT FURNISHED FOR THIS SURVEY.
3. ALL EXISTING EASEMENTS MAY NOT BE SHOWN ON THIS PLAT.
4. PROPERTY IS SUBJECT TO RIGHTS OF WAY, EASEMENTS, COVENANTS AND ALL MATTERS OF PUBLIC RECORD.

ADDITIONAL REFERENCES:

- D.B. 101, PG. 580 (PLAT)
- D.B. 114, PG. 242 (PLAT)
- D.B. 154, PG. 3 (PLAT)
- D.B. 271, PG. 507 (R/W TAKE)
- D.B. 272, PG. 516 (R/W TAKE)

AREA PARCEL: 12,487 S.F. ± ; 0.2867 AC. ±

LEGEND:



DENOTES DRAINAGE EASEMENT

AREA OF EASEMENT: 2774 S.F. ± ; 0.0637 AC. ±



Plat Showing Property
 Located on Harris Creek Road, Hampton, VA
 Conveyed to Hampton Redevelopment and Housing Authority
 From the City of Hampton, VA
 And Variable Width Drainage Easement
 Retained by the City of Hampton, VA



CITY SURVEYOR - WALTER B. CROCKETT, L.S.
 CITY OF HAMPTON
 PUBLIC WORKS ENGINEERING
 22 LINCOLN ST., HAMPTON VA 23669

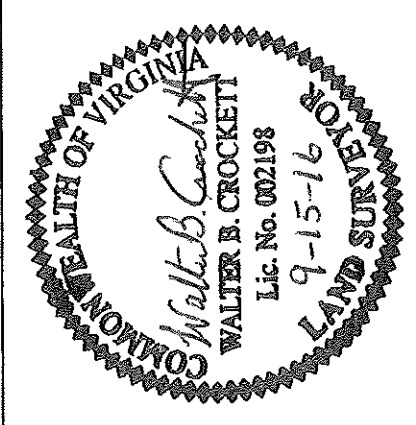

SURVEY BY: W.B. Crockett, L.S. DATE: 3 May, 2016
 CAL'C BY: W.B. Crockett, L.S.
 DRAWN BY: R.J. Edwards
 CH'KD BY: W.B. Crockett, L.S. SCALE: 1" = 30'