

AS-BUILT SURVEY EXHIBIT HAMPTON YACHT CLUB

CITY OF HAMPTON

NO.	DATE	REVISION / COMMENT / NOTE



LRI
LANDTECH
 RESOURCES, INC.
 ENGINEERING, SURVEYING, GPS

3925 Midlonds Road
 Williamsburg, VA 23188
 Ph: (757) 565-1677 Fax: (757) 565-0782
 web: landtechresources.com

SCALE: 1"=25'
 DATE: 02/11/2019
 JOB: 14-267
 DRAWN BY: LRI
 SHEET: 1 OF 1

DASHED LINES
 INDICATE APPROXIMATE
 LOCATION OF
 BULKHEADS
 (NOT FIELD SURVEYED)

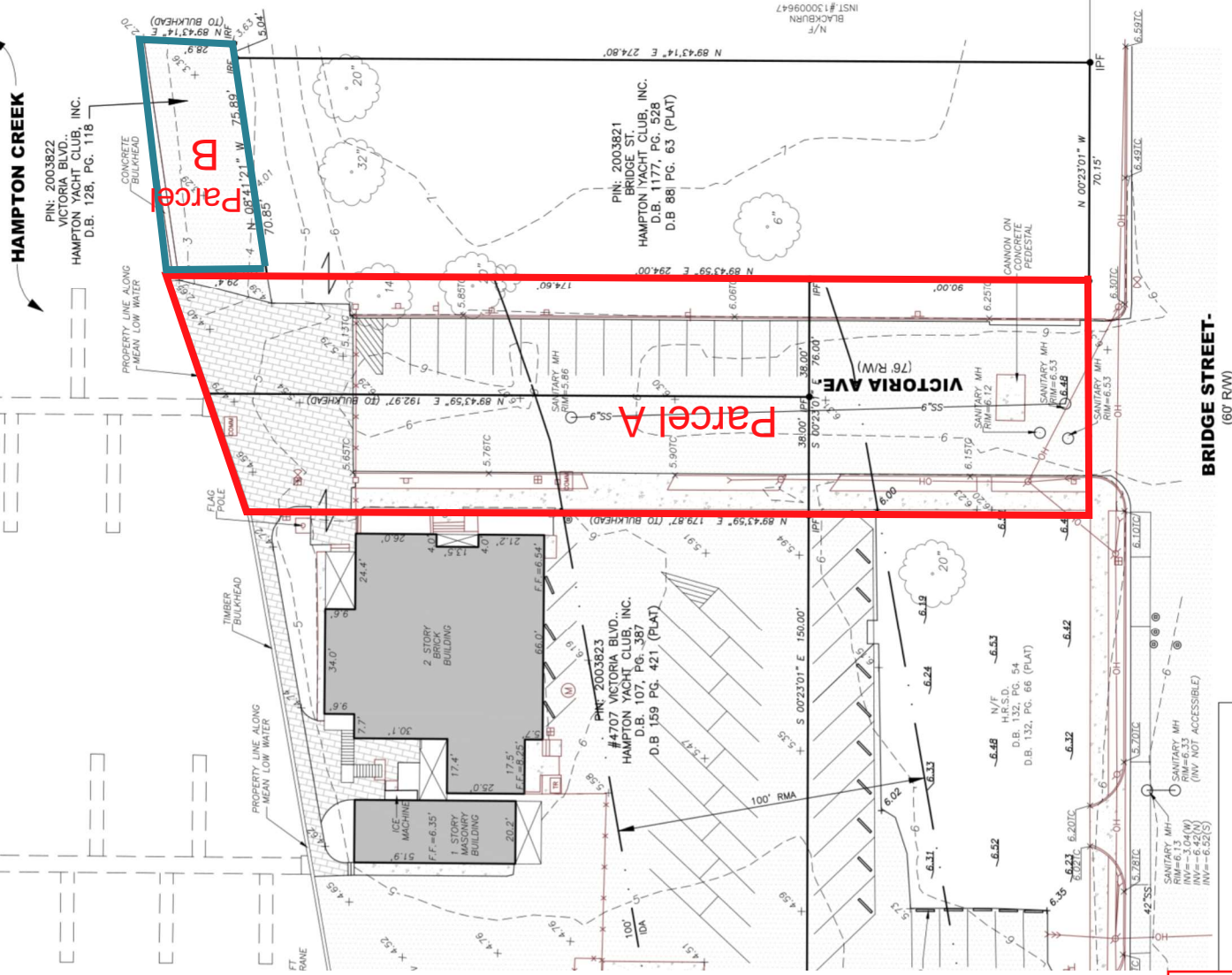

GENERAL NOTES

- THIS EXHIBIT WAS PREPARED BASED ON COMPILED SURVEY FIELDWORK GATHERED BETWEEN NOVEMBER 2014 TO FEBRUARY 2019.

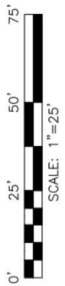
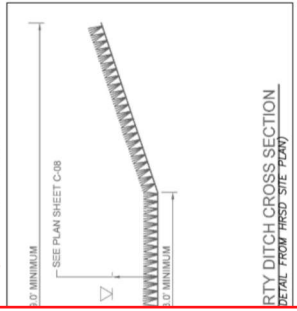

RTY DITCH CROSS SECTION
 (DETAIL FROM THROD SITE PLANS)

Exhibit B
 Prepared 12/20/2022