

NOW OR FORMERLY  
RUSHTON  
LRSN: 2003497  
INST.# 100001020

NOW OR FORMERLY  
SUNSTONE  
LRSN: 2003495  
INST.# 050006740

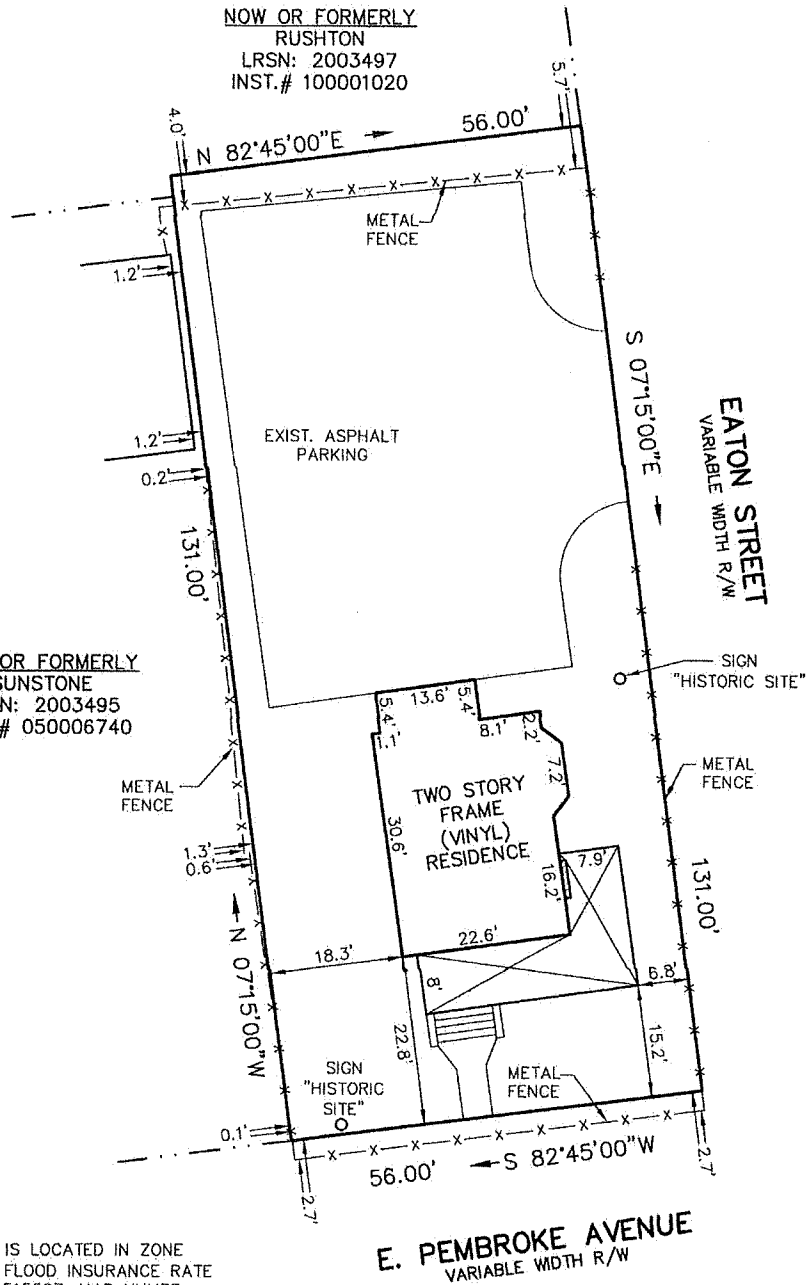

**NOTE:**  
PROPERTY SHOWN HEREON IS LOCATED IN ZONE 'AE (EL 7)' AS SHOWN ON FLOOD INSURANCE RATE MAP COMMUNITY NUMBER: 515527, MAP NUMBER: 5155270026H, REVISED DATE: MAY 16, 2016

**NOTE:**  
THIS SURVEY WAS PREPARED WITHOUT THE BENEFIT OF A TITLE REPORT. PROPERTY MAY BE SUBJECT TO EASEMENTS AND SERVITUDES OF RECORD.

**SYMBOLS :**

- PIPE FOUND
- IRON ROD SET
- IRON ROD FOUND
- CONC. MONUMENT

I, *Donald W. Davis*

HEREBY CERTIFY THAT THE SURVEY REPRESENTED BY THIS PLAT WAS MADE BY ME ON THIS DATE AND IS CORRECT TO THE BEST OF MY KNOWLEDGE AND BELIEF THERE ARE NO ENCROACHMENTS OF BUILDINGS UNLESS SHOWN HEREON.

DAVIS & ASSOCIATES, P.C.  
SURVEYORS - PLANNERS  
3630 GEORGE WASHINGTON  
MEMORIAL HIGHWAY - SUITE G  
YORKTOWN, VIRGINIA 23693  
(757)867-8583

JOB LOCATION: 123 E. PEMBROKE AVE.

PLAT OF THE PROPERTY OF:

**BARRETT-PEAKE HERITAGE FOUNDATION**

PARCEL OF LAND CONTAINING  
7,336 S.F. / 0.1684 AC.

CITY OF HAMPTON, VIRGINIA  
INSTRUMENT NO.: 160001188

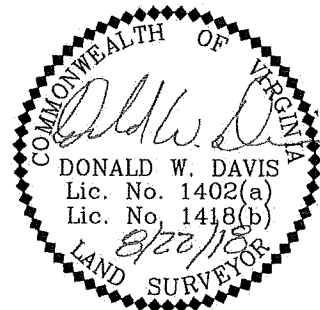

CODE: 18-0470

DWN.BY: CMF

SCALE: 1" = 20'

TO: CROCKER

DATE: AUGUST 22, 2018