



NOTES:

1. SOME EXISTING & PROPOSED INFORMATION NOT SHOWN FOR CLARITY.
2. ANTENNA, EQUIPMENT, AND EASEMENTS SUBJECT TO CHANGE.
3. UTILITY POLE AND FOUNDATION DESIGN BY OTHERS.
4. EQUIPMENT TO BE PAINTED TO MATCH WHERE POSSIBLE.
5. POWER AND FIBER TO COME FROM EXISTING POLE.
6. PROPOSED EQUIPMENT CABINETS TO BE INSTALLED BELOW THE EXISTING POWER LINES (MIN. 40" BELOW ANY CONDUCTORS).
7. CLASS I WOOD POLE.

UTILITY POLE INFORMATION:	
OWNER:	DOMINION POWER
POLE TAG:	NONE

SITE PLAN

SCALE: 1"=20'



1

Dewberry
Dewberry Engineers, Inc.
4805 Lake Brook Drive, Suite 200
Glen Allen, VA 23060
Phone: 804.290.7957
Fax: 804.290.7928
www.dewberry.com

SUBMITTALS		
REV	DATE	BY
A	06/18/15	STD
B	06/29/15	KKB
C	10/21/15	KKB
D	02/22/16	KKB
FINAL	04/13/16	KKB

PROJECT:	HAMPTON COLISEUM N005
NEAREST ADDRESS:	2050 COLISEUM DRIVE HAMPTON, VA 23666

SITE INFORMATION
GOOGLE EARTH (NAD 83) LAT.: 37° 02' 46.72" N LONG.: 76° 23' 21.97" W
PROJECT NO. 50074596

SHEET NO.
LE-1

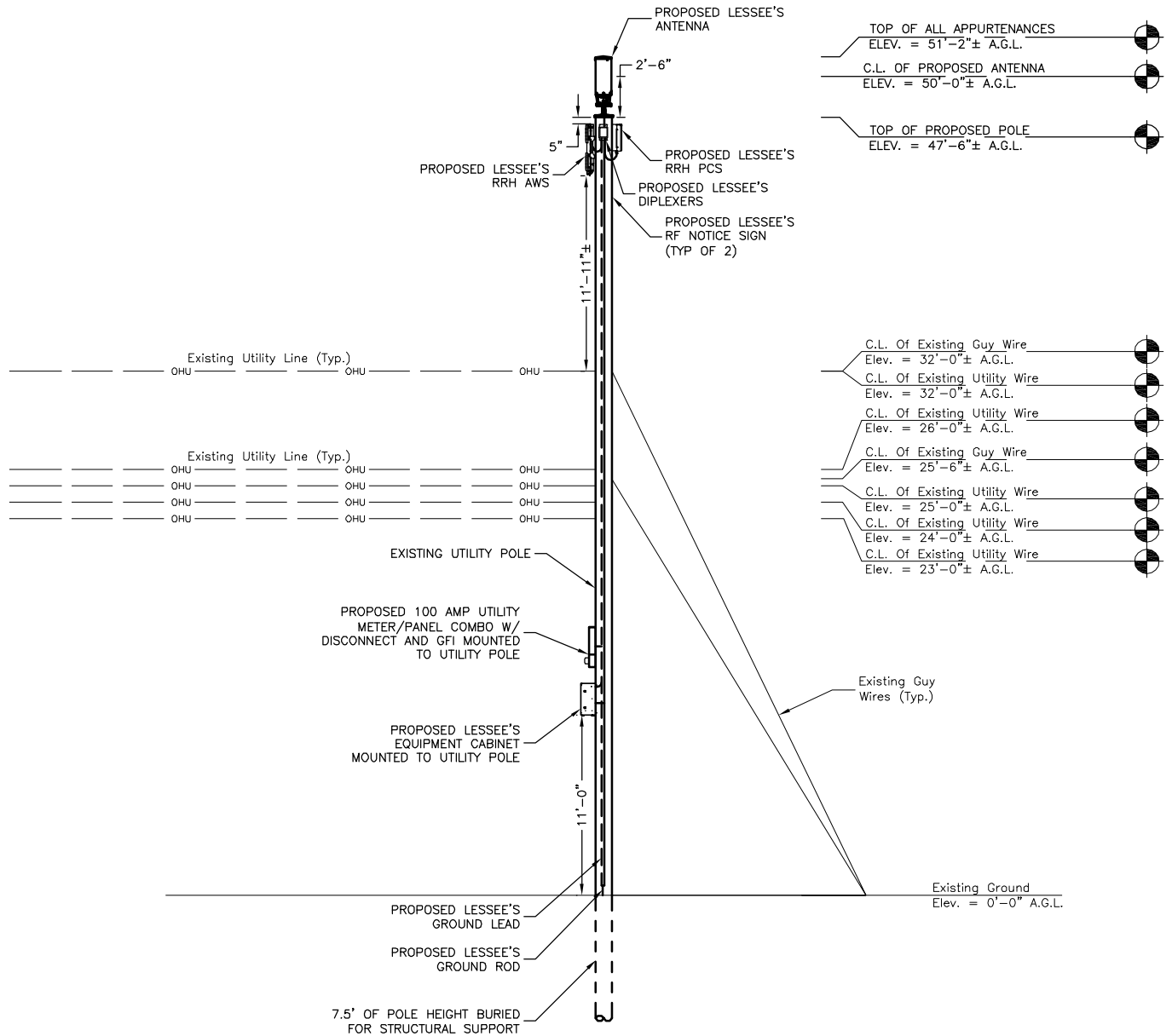

NOTES:

1. SOME EXISTING & PROPOSED INFORMATION NOT SHOWN FOR CLARITY.
2. ANTENNA, EQUIPMENT, AND EASEMENTS SUBJECT TO CHANGE.
3. UTILITY POLE AND FOUNDATION DESIGN BY OTHERS.
4. EQUIPMENT TO BE PAINTED TO MATCH WHERE POSSIBLE.
5. POWER AND FIBER TO COME FROM EXISTING POLE.
6. PROPOSED EQUIPMENT CABINETS TO BE INSTALLED BELOW THE EXISTING POWER LINES (MIN. 40" BELOW ANY CONDUCTORS).
7. CLASS I WOOD POLE.

UTILITY POLE INFORMATION:	
OWNER:	DOMINION POWER
POLE TAG:	NONE

ELEVATION
SCALE: 1"=10'

1

Dewberry
Dewberry Engineers, Inc.
4805 Lake Brook Drive, Suite 200
Glen Allen, VA 23060
Phone: 804.290.7957
Fax: 804.290.7928
www.dewberry.com

SUBMITTALS		
REV	DATE	BY
A	06/18/15	STD
B	06/29/15	KKB
C	10/21/15	KKB
D	02/22/16	KKB
FINAL	04/13/16	KKB

PROJECT:
HAMPTON COLISEUM N005

NEAREST ADDRESS:
2050 COLISEUM DRIVE
HAMPTON, VA 23666

SITE INFORMATION

GOOGLE EARTH
(NAD 83)
LAT.: 37° 02' 46.72" N
LONG.: 76° 23' 21.97" W

PROJECT NO. 50074596

SHEET NO.

LE-2