BRICK LINTEL SIZES:

1. ALL MASONRY LINTELS SHALL COMPLY WITH R703.7.3.2
2. FOR MASONRY OPENINGS UP TO 3'-0" USE L3-1/2x3-1/2x5/16
3. FOR MASONRY OPENINGS UP TO 3'-0" TO 6'-0" USE L4x3-1/2x5/16
4. FOR MASONRY OPENINGS UP TO 6'-0" TO 9'-0" USE L6x3-1/2x5/16
5. FOR GARAGE DOOR OPENINGS UP TO 16 FT = L6x3-1/2x5/16 ATTACHED TO LVL AT THIRD POINTS WITH 1/2" GALVANIZED ANCHOR BOLTS, BASED UPON L/600 DEFLECTION.

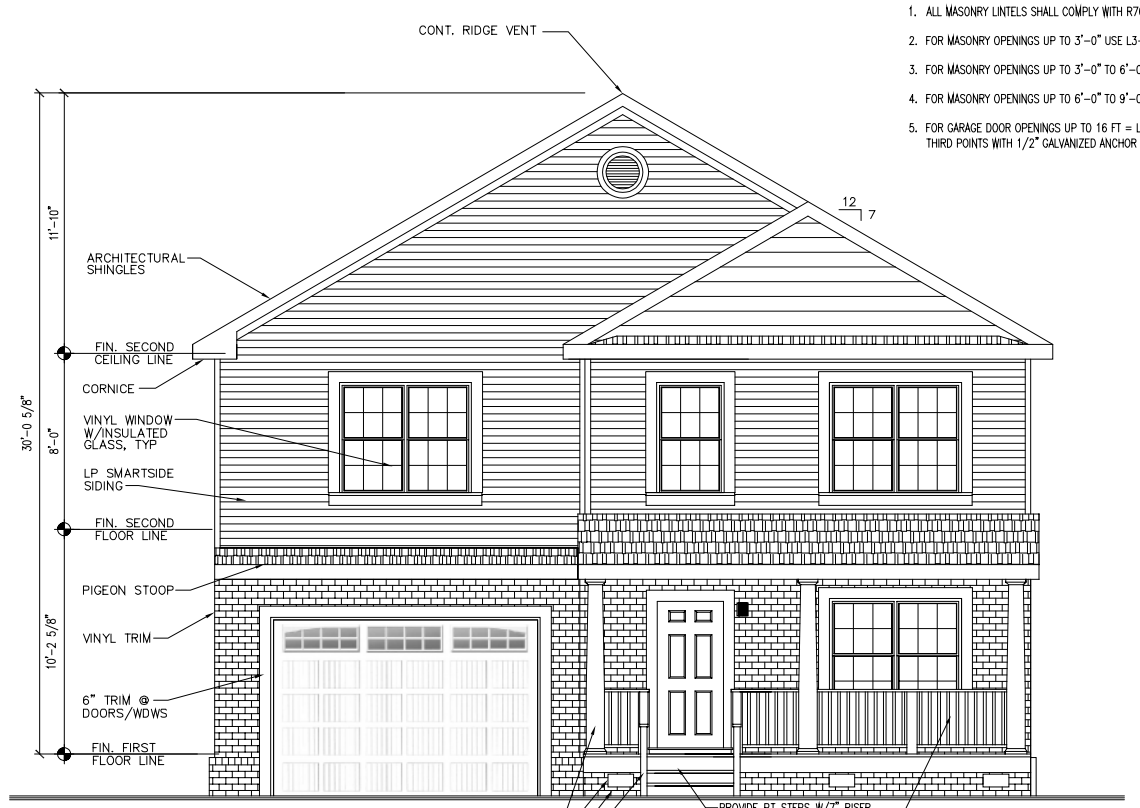

FRONT

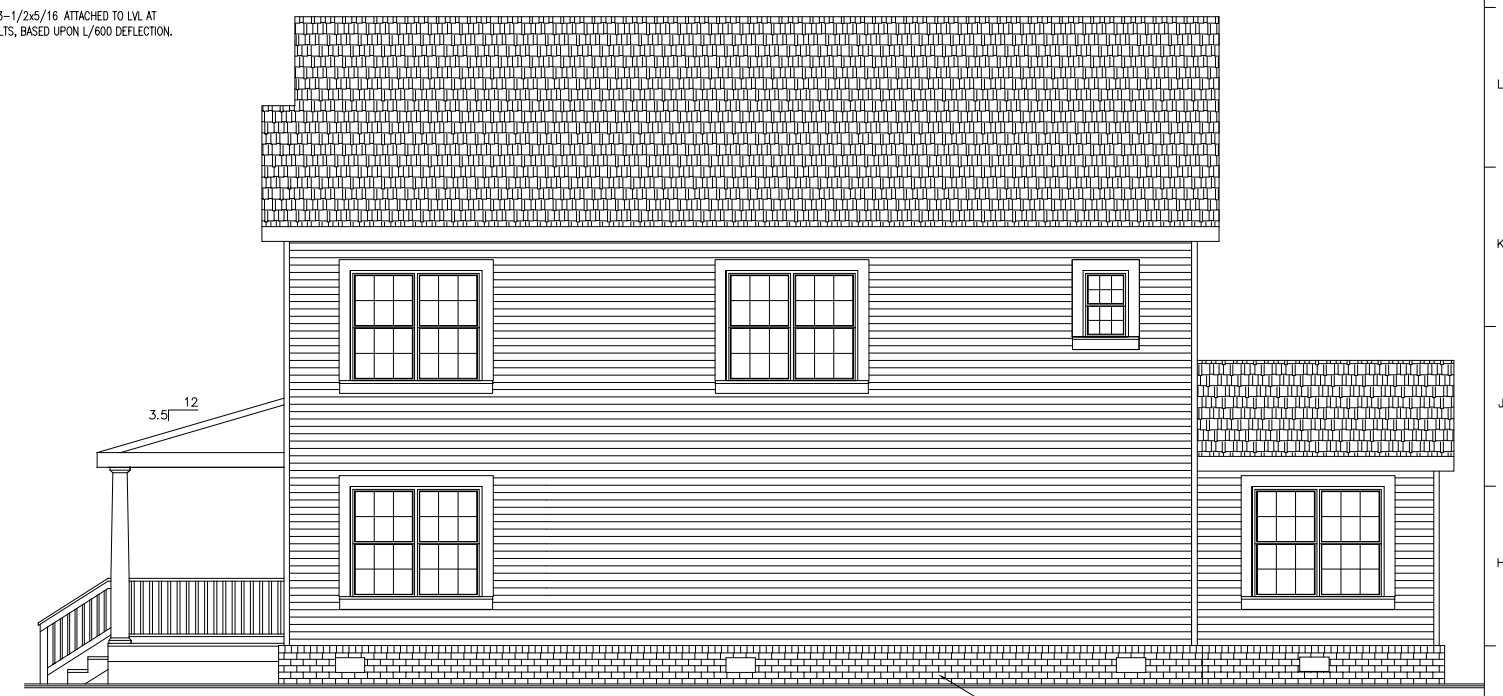

RIGHT

DO NOT SCALE ELEVATIONS! REFER INSTEAD TO THE DIMENSIONED PLANS & LARGER SCALE DETAILS. WINDOWS, BRICK & ROOF PATTERNS SHOWN ARE FOR ILLUSTRATIVE PURPOSES ONLY & MAY DIFFER FROM THOSE SPECIFIED

AT LEAST 5 SQUARE FEET OF ROOF VENTILATION (1380 SF/300=4.6 SF) SHALL BE PROVIDED THROUGH THE USE OF RIDGE VENTS OR WEATHER PROOF ROOF VENTILATORS AT RIDGES AND SOFFITS WITH 1-INCH AIR PER SECTION R806.

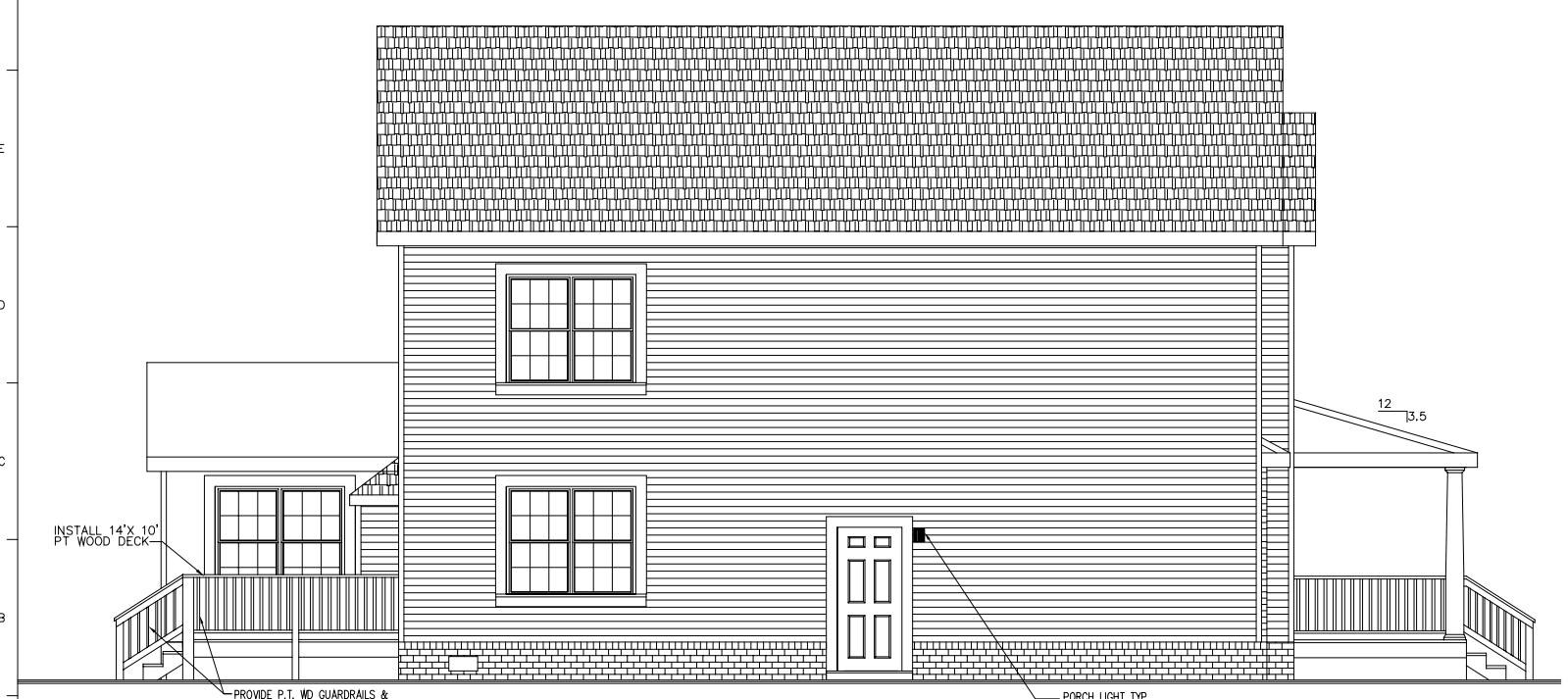

LEFT

REAR

A1 / A1 ELEVATIONS
SCALE: 1"= 1/4"

THESE DRAWINGS ARE THE INSTRUMENTS OF THE ARCHITECT'S SERVICE TO THE CLIENT FOR THIS PROJECT, AS DESCRIBED HEREIN. AATLANTIA DESIGN GROUP, INC IS AUTHOR OF THESE DOCUMENTS AND RETAINS ALL COMMON LAW, STATUTORY AND OTHER RIGHTS, INCLUDING THEIR COPYRIGHT. THESE DOCUMENTS ARE CREATED SOLELY FOR THE EXECUTION OF THE PROJECT DESCRIBED HEREIN AND ANY OTHER REPRODUCTION, WHETHER PRINTED OR COPIED ELECTRONICALLY, IN WHOLE OR IN PART, SHALL CONSTITUTE A VIOLATION OF THIS COPYRIGHT UNLESS EXPRESSLY AUTHORIZED BY AATLANTIA DESIGN GROUP, INC IN WRITING, IN ADVANCE.

Aatlantia DESIGN GROUP, INC
PHONE: 757-407-8821 (mobile)
EMAIL: aatlantia@yahoo.com

05/11/2021

NEW CONSTRUCTION DOCUMENTS FOR
THE MAPLEWOOD WITH MORNING ROOM
208 BRIGHTWOOD AVENUE
HAMPTON, VIRGINIA

PROJECT NUMBER: 21-012
DATE: 03/29/2021
REV1: 04/30/2021
REV2: 05/11/2021

SHEET TITLE:

SHEET NUMBER:
AE201