

SUBDIVISION PLAT OF THE REMAINDER OF PARCEL D1 BEING THE PROPERTY OF THE ECONOMIC DEVELOPMENT AUTHORITY OF THE CITY OF HAMPTON

CITY OF HAMPTON, VIRGINIA DATE: MARCH 1, 2017 SCALE: 1"=100' PROJECT NUMBER: 16-037 SHEET 2 OF 2

MICHAEL SURVEYING & MAPPING, P.C. 41 OLD OYSTER POINT ROAD SUITE B NEWPORT NEWS, VA. 23606 TEL 757.873.1782 FAX 757.873.1772

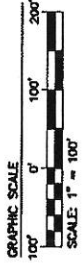
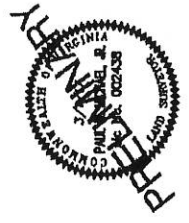
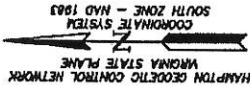

- Survey data points (1) through (15) with bearings and distances. Example: (1) N82°23'44"E 112.26' ... (15) S77°44'49"E 118.91'

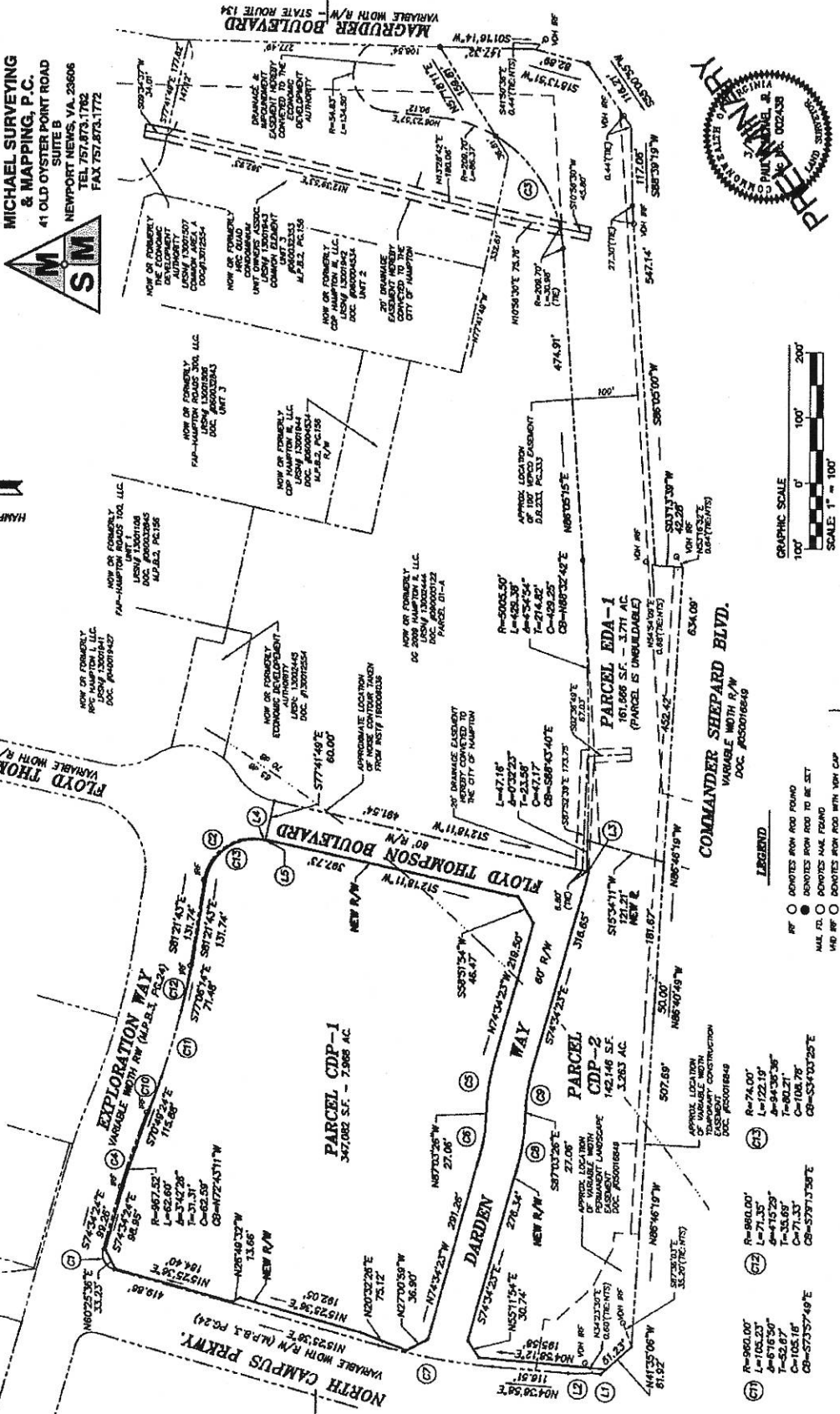

- Legend: RT (Right Turn), L (Left Turn), MAL (Mileage), and symbols for road types: ROAD TO BE SET, ROAD TO BE FENCED, ROAD WITH 10M C&P.