

# City of Hampton YTD 2025 Offense Comparison



# City Wide

## Part 1 Offenses: Year to Date - 3 Years

### YTD (January 1 – June 30): 2023-2025

#### HAMPTON POLICE DIVISION: CITY WIDE

#### PART 1 OFFENSES: YEAR TO DATE – 3 YEARS

#### YTD (JANUARY 1 – JUNE 30): 2023 – 2025

OFFENSE	YTD 2023	YTD 2024	YTD 2025	DIFF 23 VS 25	DIFF 24 VS 25
MURDER/NONNEGLIGENT MANSLAUGHTER	17	5	12	-5	7
RAPE/SEXUAL ASSAULT	18	20	27	-9	7
ROBBERY	50	33	50	0	17
AGGRAVATED ASSAULT	91	89	86	-5	-3
TOTAL VIOLENT CRIME	176	147	175	-1	28
BURGLARY	129	130	94	-35	-36
LARCENY	1,770	1,652	1,835	65	183
MOTOR VEHICLE THEFT	205	159	207	2	48
TOTAL PROPERTY CRIME	2,104	1,941	2,136	32	195
TOTAL	2,280	2,088	2,311	31	223

# Victim/Suspect Relationship

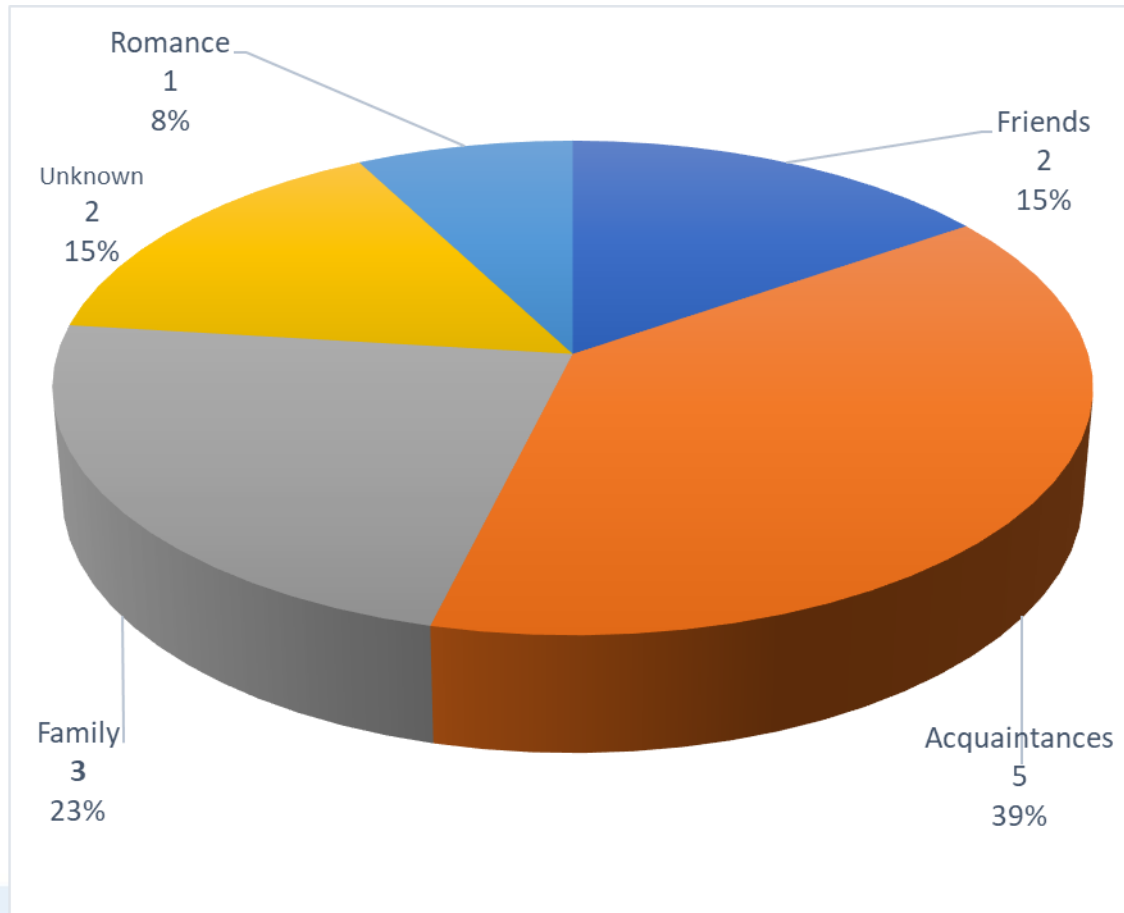

# Case Status

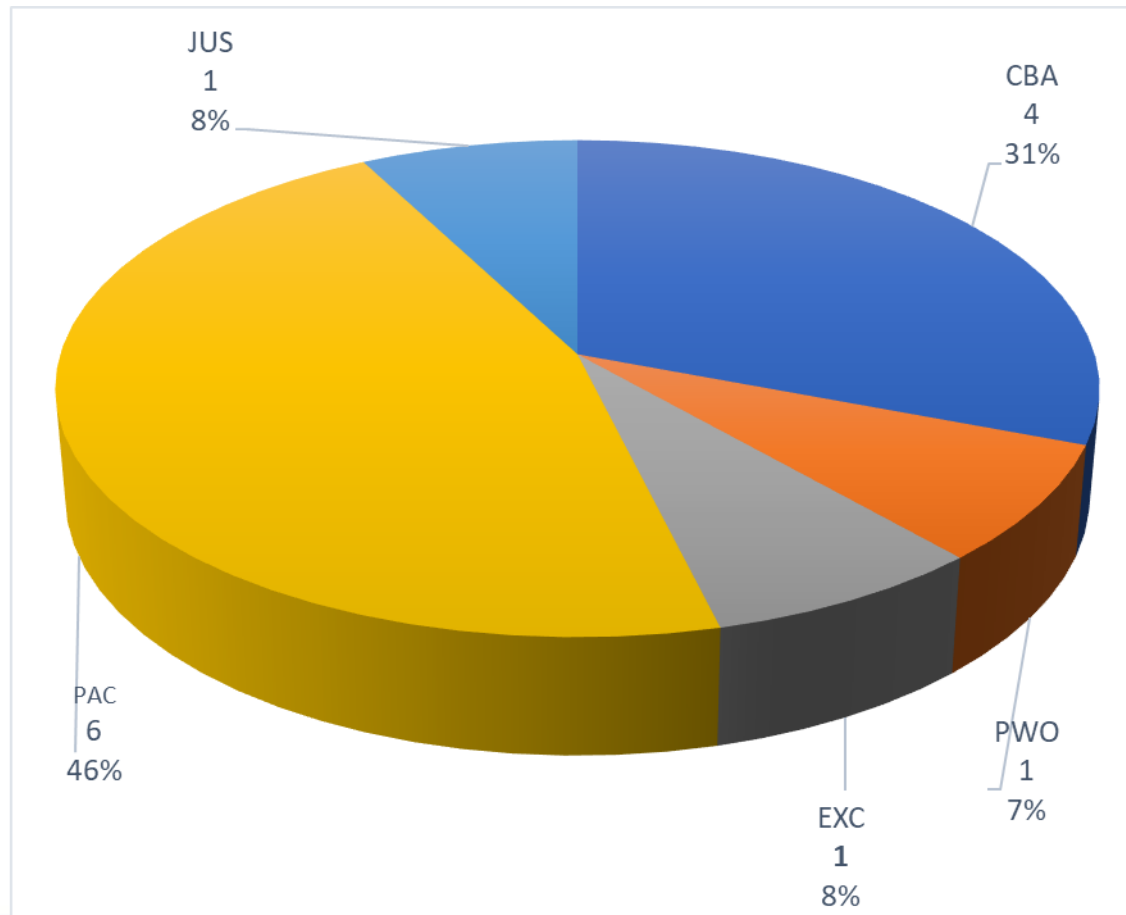

# **Reported Sexual Assaults Where Victim Knew Offender January 1-June 30, 2025**

**HPD: Reported Rape Incidents  
Victim Knew Offender  
January 1-June 30, 2025**

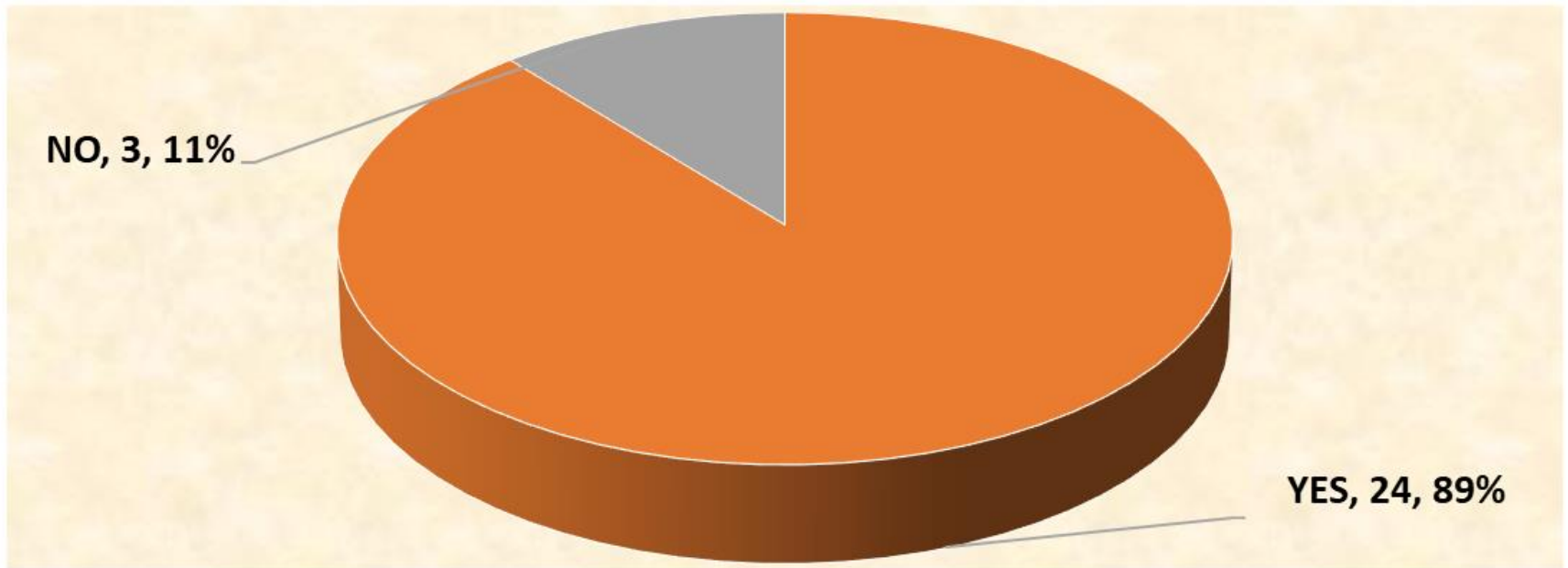

# Reported Robberies By Charge Description January 1-June 30, 2025

HPD: Reported Robberies By Charge Description  
January 1-June 30, 2025

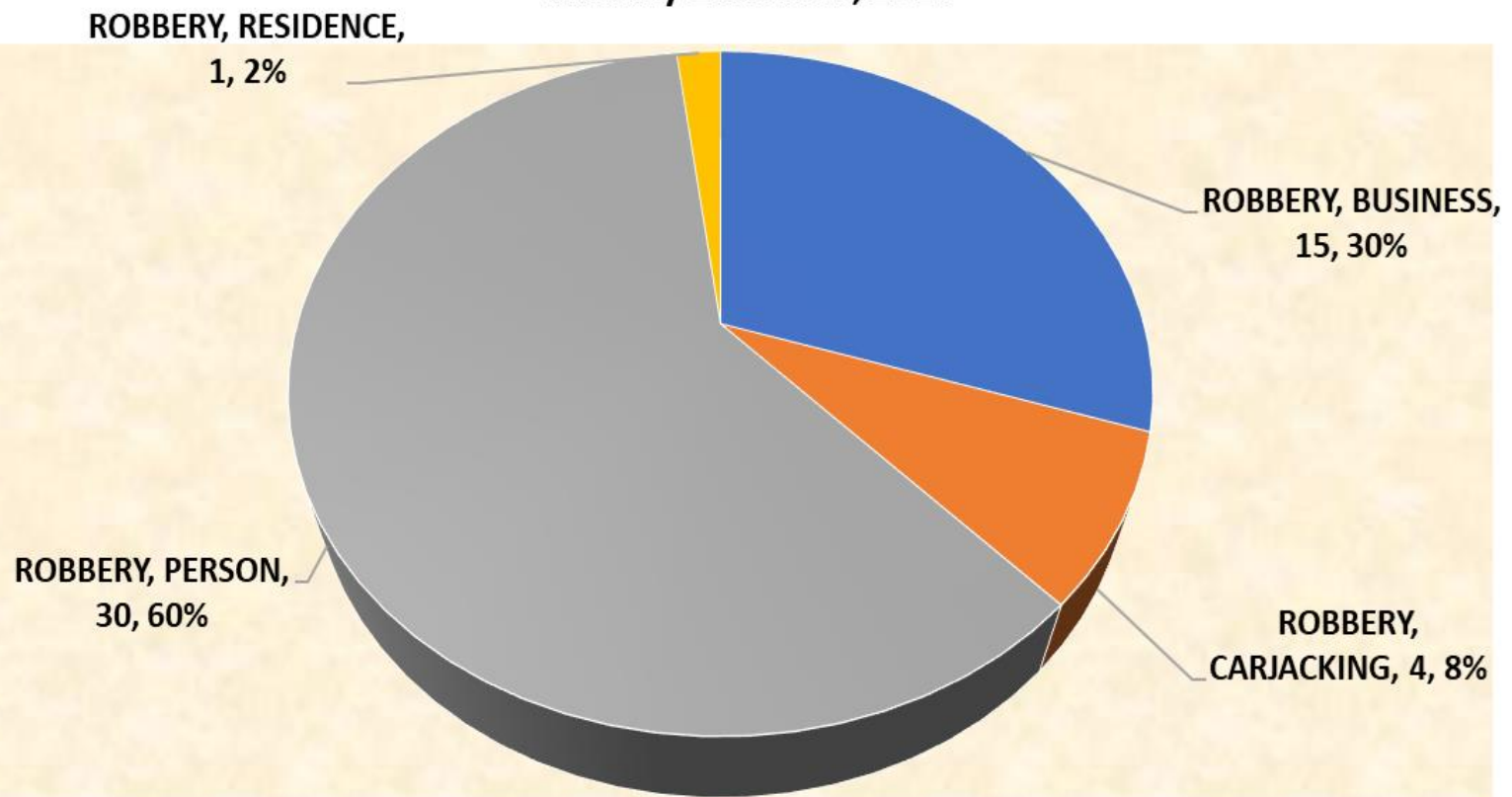



# City Wide

## Part 1 Property Crime: By Charge Description

### YTD (January 1 – June 30): 2023-2025

#### HAMPTON POLICE DIVISION: CITY WIDE

#### PART 1 PROPERTY CRIME: YEAR TO DATE – 3 YEARS

#### YTD (JANUARY 1 – JUNE 30): 2023 – 2025

OFFENSE	YTD 2023	YTD 2024	YTD 2025	DIFF 23 VS 25	DIFF 24 VS. 25
BURGLARY/B & E, COMMERCIAL	42	39	40	-2	1
BURGLARY/B & E, RESIDENTIAL	87	91	54	-33	-37
LARCENY OF SALVAGEABLE METAL	16	8	10	-6	2
LARCENY, ABC STORE	7	361	432	#NULL	71
LARCENY, ALL OTHERS	348	330	256	-92	-74
LARCENY, FROM BUILDING	110	71	64	-46	-7
LARCENY, FROM COIN-OP. MACHINE OR DEVICE	10	2	0	-10	-2
LARCENY, FROM MOTOR VEHICLE	395	272	308	-87	36
LARCENY, POCKET PICKING	2	2	3	1	1
LARCENY, PURSE SNATCHING	2	1	1	-1	0
LARCENY, SHOPLIFTING	738	523	690	-48	167
LARCENY, OF M. V. PARTS OR ACCESSORIES	142	82	71	-71	-11
MOTOR VEHICLE THEFT – AUTOMOBILE	192	142	200	8	58
MOTOR VEHICLE THEFT – MOPEDS	0	3	3	3	0
MOTOR VEHICLE THEFT – MOTORCYCLE	10	7	3	-7	-4
MOTOR VEHICLE THEFT – OTHER MOTOR VEHICLES	2	6	1	-1	-5
MOTOR VEHICLE THEFT – UTILITY VEHICLE	1	1	0	-1	-1
TOTAL	2,104	1,941	2,136	32	195

# Motor Vehicle Theft Analysis: By Vehicle Make January 1- June 30, 2025

Count of...

HPD: Motor Vehicle Thefts By Make  
January 1-June 30, 2024

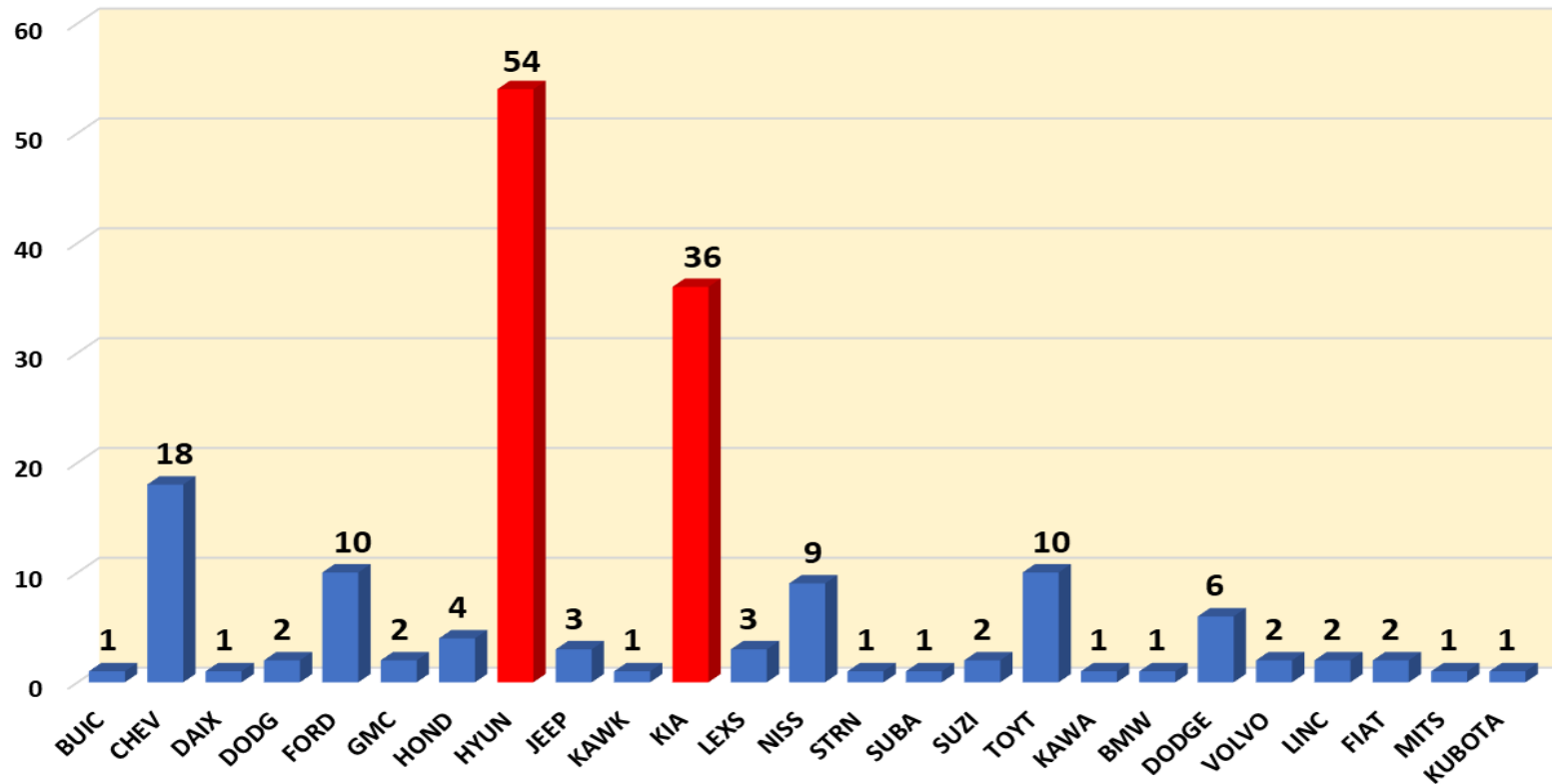

MAKE

Analyst Note: Unfounded incidents not included. Data reflects all vehicle types. Analyst T. Jones 7/3/25.



# Motor Vehicle Theft Analysis: Security Status January 1-June 30, 2025

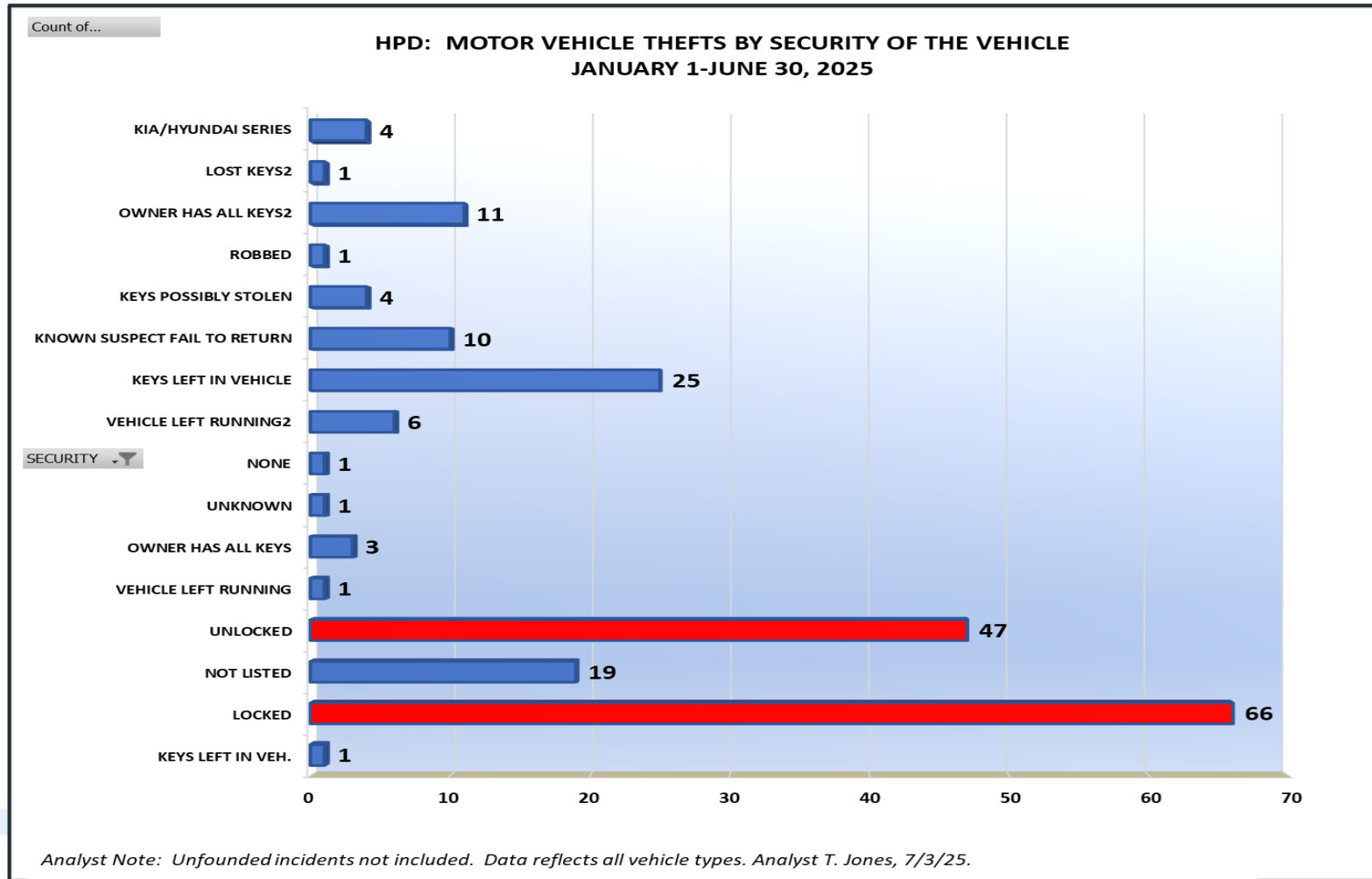

# Motor Vehicle Theft Analysis: Recovery Locations January 1-June 30, 2025

Count of...

**HPD Stolen Autos: Recovery Locations  
January 1-June 30, 2025**

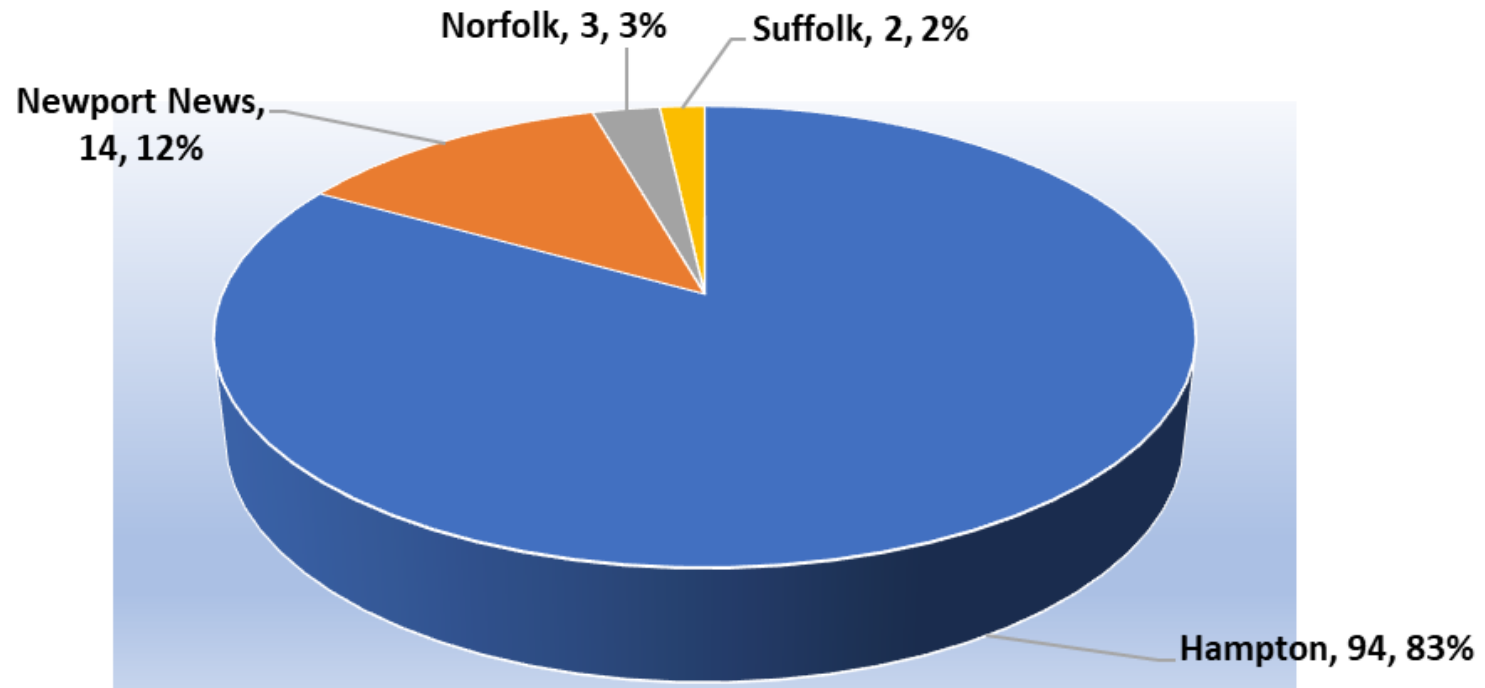

*Note: Data includes all vehicle types. Analyst T. Jones, 7/3/25*

# Steering Wheel Lock Program



# City of Hampton: City Wide Clearance Rates for Part 1 Property Crime YTD (January 1 – June 30): 2023 - 2025

HAMPTON POLICE DIVISION: CITY WIDE CLEARANCE RATES FOR PART 1 PROPERTY CRIME YTD (JANUARY 1-JUNE 30): 2023-2025				
YTD 2023				
OFFENSE	PIN	PWO	CLEAR.	C/R%
BURGLARY	83	1	30	23.3%
LARCENY	1,514	10	221	12.5%
MOTOR VEHICLE THEFT	177	2	22	10.7%
<b>TOTAL PROPERTY CRIME</b>	<b>1,774</b>	<b>13</b>	<b>273</b>	<b>13.0%</b>
YTD 2024				
OFFENSE	PIN	PWO	CLEAR.	C/R
BURGLARY	81	8	37	28.5%
LARCENY	1,338	28	261	15.8%
MOTOR VEHICLE THEFT	133	5	15	9.4%
<b>TOTAL PROPERTY CRIME</b>	<b>1,552</b>	<b>41</b>	<b>313</b>	<b>16.1%</b>
YTD 2025				
OFFENSE	PIN	PWO	CLEAR.	C/R
BURGLARY	27	13	29	30.9%
LARCENY	1,476	48	209	11.4%
MOTOR VEHICLE THEFT	135	8	21	10.1%
<b>TOTAL PROPERTY CRIME</b>	<b>1,638</b>	<b>69</b>	<b>259</b>	<b>12.1%</b>
Analyst Note: Data reflects reported(assigned) Part 1 Offenses with the case status and clearance rates. Unfounded incidents are not included. Clearance rates from previous years are expected to be higher, due to a larger amount of time having passed to investigate the incident. Analyst M. Rucker, 6/30/25.				



# Shoplifting & Larceny From ABC

## Analysis: Location

### January 1-June 30, 2025

Top 6 Shoplifting (23C) Locations	# Incidents	% Total Shopliftings
5001 Holt Ave. (Target)	86	12%
21 W. Mercury Blvd. (Food Lion)	72	10%
1413 N. Armistead Ave. (Home Depot)	33	5%
3326 W. Mercury Blvd. (Walgreen's)	28	4%
2106 Coliseum Dr. (Gabe's)	23	3%
2605 Kecoughan Rd. (7-11)	22	3%
<b>690 Total Shoplifting</b>		
<i>Analyst Note: Unfounded incidents not included. M. Rucker, 6/30/25</i>		
Top ABC Larceny (23L) Locations	# Incidents	% Total ABC Larcenies
3831 Kecoughtan Rd.	105	24%
4909 W. Mercury Blvd.	89	21%
1118 W. Mercury Blvd.	84	19%
39 W. Mercury Blvd.	66	15%
<b>432 Total Larcenies from Liquor Stores</b>		
<i>Analyst Note: Unfounded incidents not included. M. Rucker, 6/30/25</i>		

# Bold Blue Line

Date	Felony Arrests	Misd. Arrests	Traffic Stops	Summonses	Field Interviews	Firearms Recovered	Search Warrants
January 2025	45	4	149	45	183	12	0
April 2025	17	3	28	14	37	12	1
May 2025	43	6	151	87	180	15	1
June 2025	8	1	46	18	53	0	0
<b>Total</b>	<b>113</b>	<b>14</b>	<b>374</b>	<b>164</b>	<b>453</b>	<b>39</b>	<b>2</b>



# Partnerships



Virginia State Police



Alcohol Tobacco Firearms & Explosives



Drug Enforcement Agency



United States Marshals Service

# Intelligence

- **People**
  - Victims
  - Suspects
- **Social Networks**
  - Hybrid gangs (Violent Social Networks)
  - Criminal Enterprises (White Collar Crime, Narcotics, Weapons)
- **Investigative Gap**
  - Intelligence and evidence collection, collaboration between branches, networking with local and federal partners for intelligence
- **Case Status**
  - Regular COMPSTAT, Shooting Reviews and case reviews

# Real Time Information Center (RTIC)



# Addressing Crime Issues

- Crime is a community problem that requires a community solution.
- Requires problem-solving partnerships with the entire community including the faith community, businesses, community organizations, non-profits, concerned citizens, etc.
- Requires reinforcement of the community norm that violence is not an acceptable means of conflict resolution.
- Requires swift, fair and just consequences for those who do harm in our community.

# Proactive Efforts

- Over 500 officer initiated directed patrols in target areas of activity. Walking patrols, bicycles, all sport motorcycles, business contacts and traffic enforcement.
- Community engagements and recruiting in select neighborhoods.
- Business and hotel security training.
- Partnership with Community Development Department to engage neighborhoods.
- Neighborhood Watch revitalization



# Downtown Hampton

- Night Club Task Force enforcement and tours of after hour entertainment businesses
- Extra Duty officers and regular dialog with owners and managers
- 2 officers assigned to the downtown business district
- Homeland Security / Marine Patrol for the dock patrols
- Creation of a security group within the Downtown Hampton Development Partnership (DHDP)



# Shoreline Operation Station



# Pedestrian Awareness





# HAMPTON POLICE DIVISION



Chief Jimmie Wideman, Jr.

