

THE UNDERSIGNED CERTIFIES THAT THIS PLAT IS IN CONFORMANCE WITH ALL PROVISIONS OF THE CITY OF HAMPTON, VIRGINIA, SUBDIVISION CODE. THE UNDERSIGNED DOES NOT CERTIFY AS TO THE CORRECTNESS OF THE STREETS, BOUNDARIES, OR OTHER LINES AS SHOWN ON THIS PLAT.

CITY OF HAMPTON SUBDIVISION AGENT DATE
 DIRECTOR OF PUBLIC WORKS DATE

P.B. ____ PG. ____
 RESUBDIVISION OF
LINCOLN PARK
 BLOCK 1, LOT 16B
 HAMPTON, VIRGINIA

ADPA A.D. POTTS & ASSOCIATES, INC.
 #11524 JEFFERSON AVENUE
 NEWPORT NEWS, VIRGINIA, 23601
 PHONE: (757) 595-4610
 1"=20' SEPTEMBER 22, 2021
 SHEET 2 OF 2

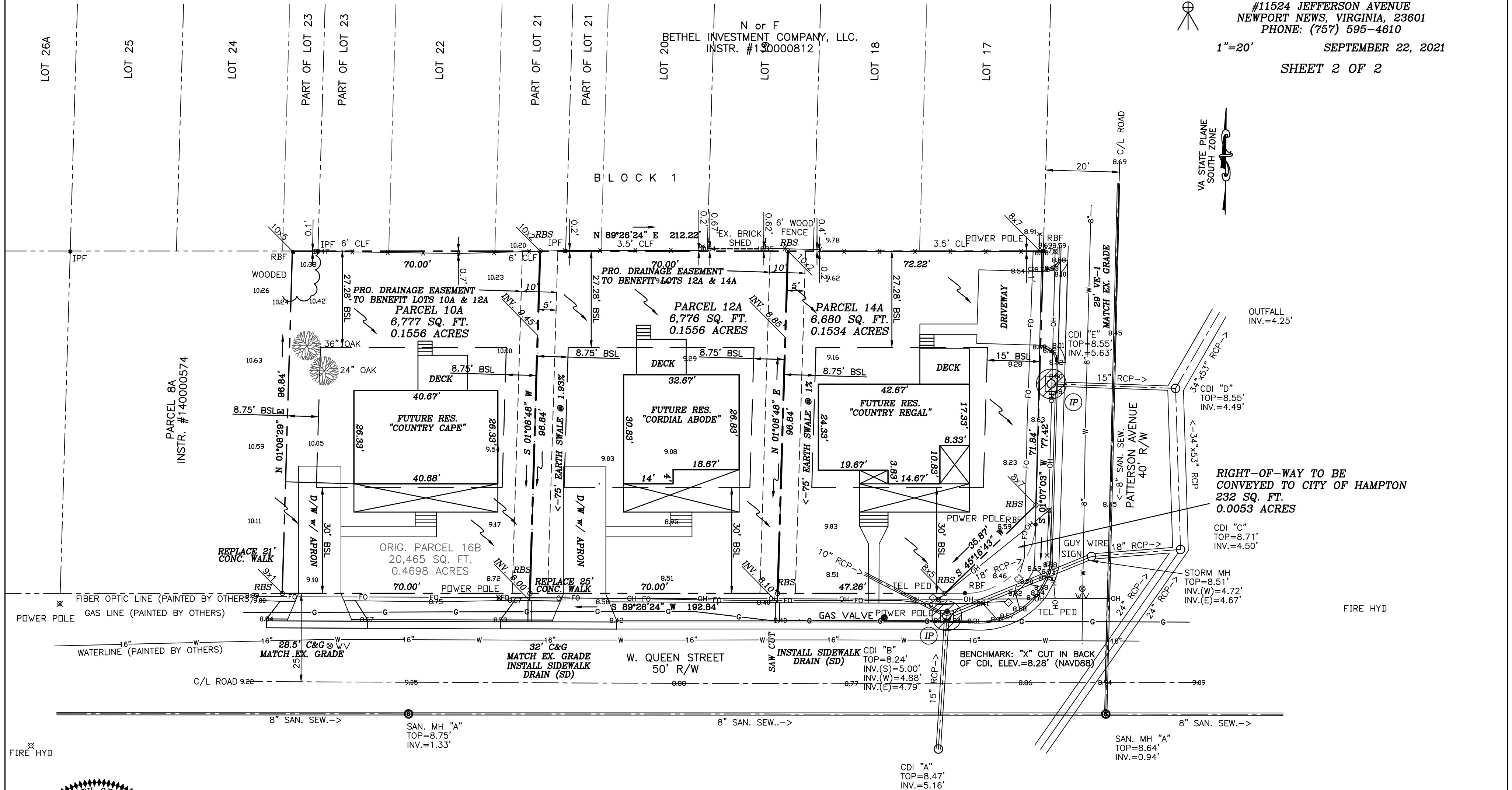

RIGHT-OF-WAY TO BE CONVEYED TO CITY OF HAMPTON
 232 SQ. FT.
 0.0053 ACRES
 CDI "C"
 TOP=8.71'
 INV.=4.50'

CURVE	DELTA ANGLE	RADIUS	ARC LENGTH	TANGENT	CHORD LENGTH	CHORD BEARING
C1	88°19'21"	20.00'	30.83'	19.42'	27.87'	S 45°16'43" W

