



PI Telecom Infrastructure T, LLC
1605 Aberdeen Road
Hampton, VA

Wireless Technology

- The recession accelerated the move to wireless only households
- December 2007 just under 16% were wireless only
December 2016 nearly 51% wireless only
- Wireless penetration is at nearly 121%--one wireless device for every person in the U.S.
- Nearly 500,000 911 calls per day from wireless phones
- In 2000 there were just over 104,000 wireless sites in US
now there are nearly 309,000
- More than 75% of US adults own a smartphone

DATA GROWTH

3X

Data Growth 2013–2015,
from **3.2T MB** to **9.6T MB**



61%

of Mobile Traffic is from
Videos. It will be **77%**
by 2020



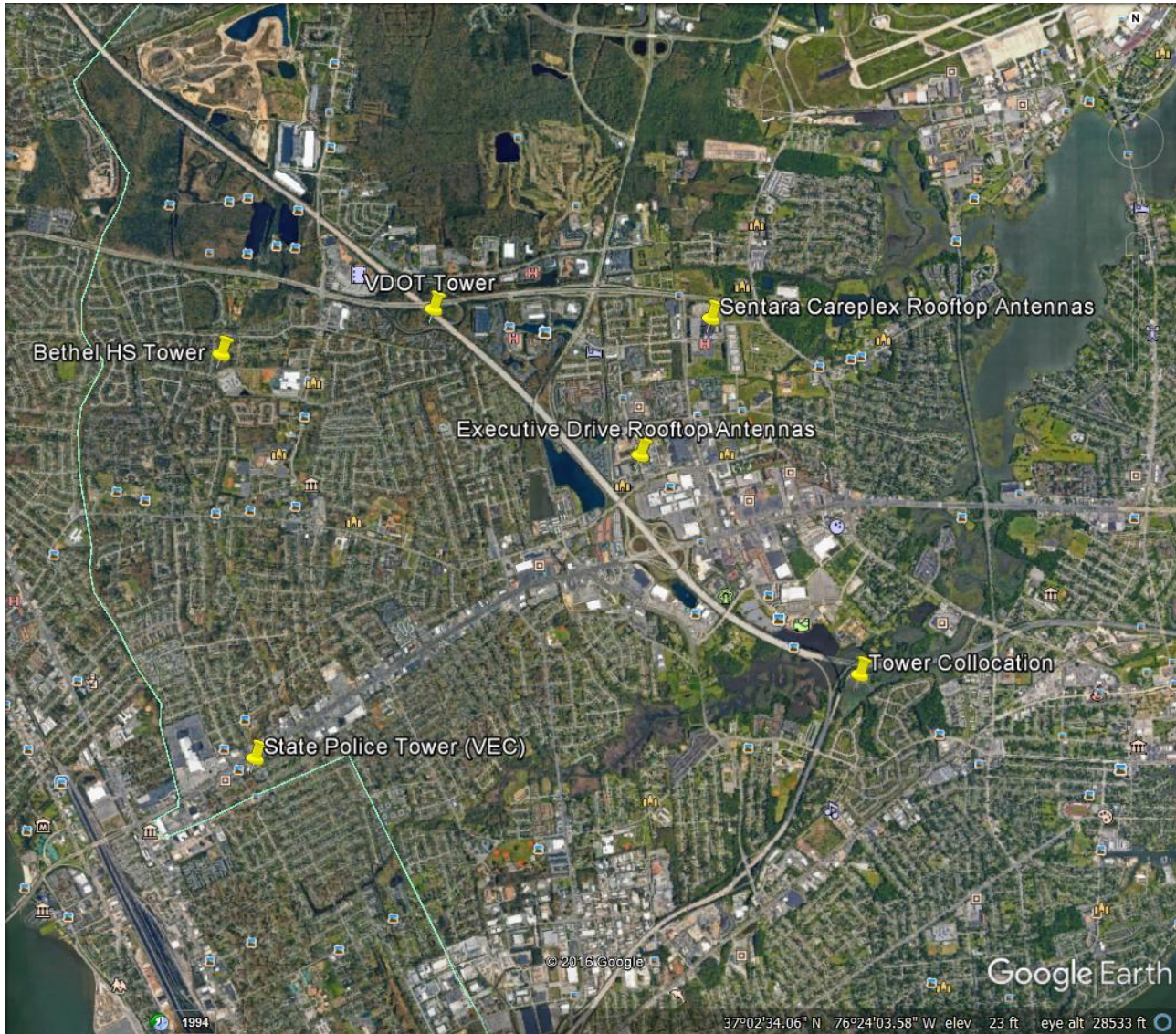

Existing L21 coverage

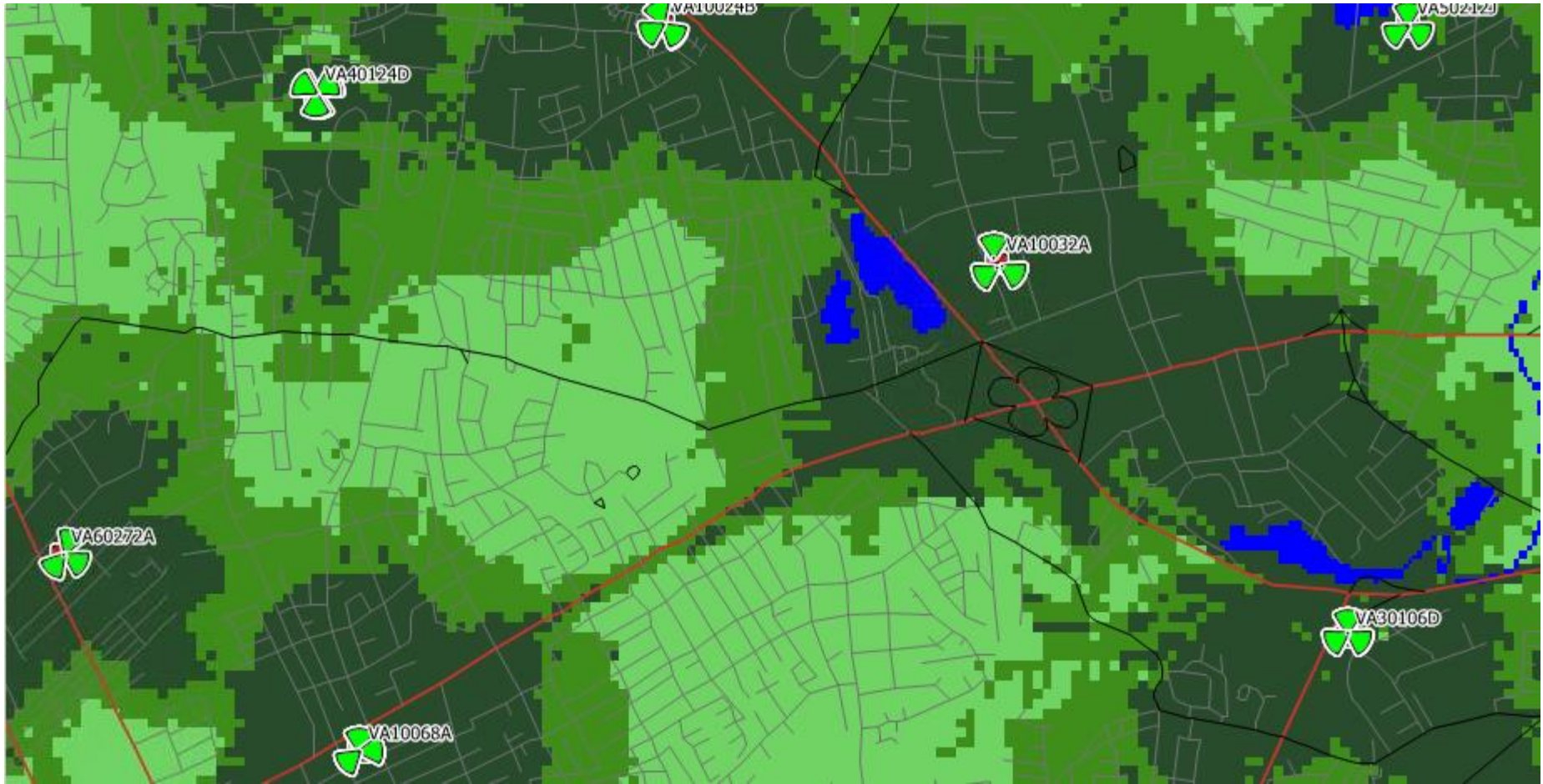



Proposed Tower

CCBID

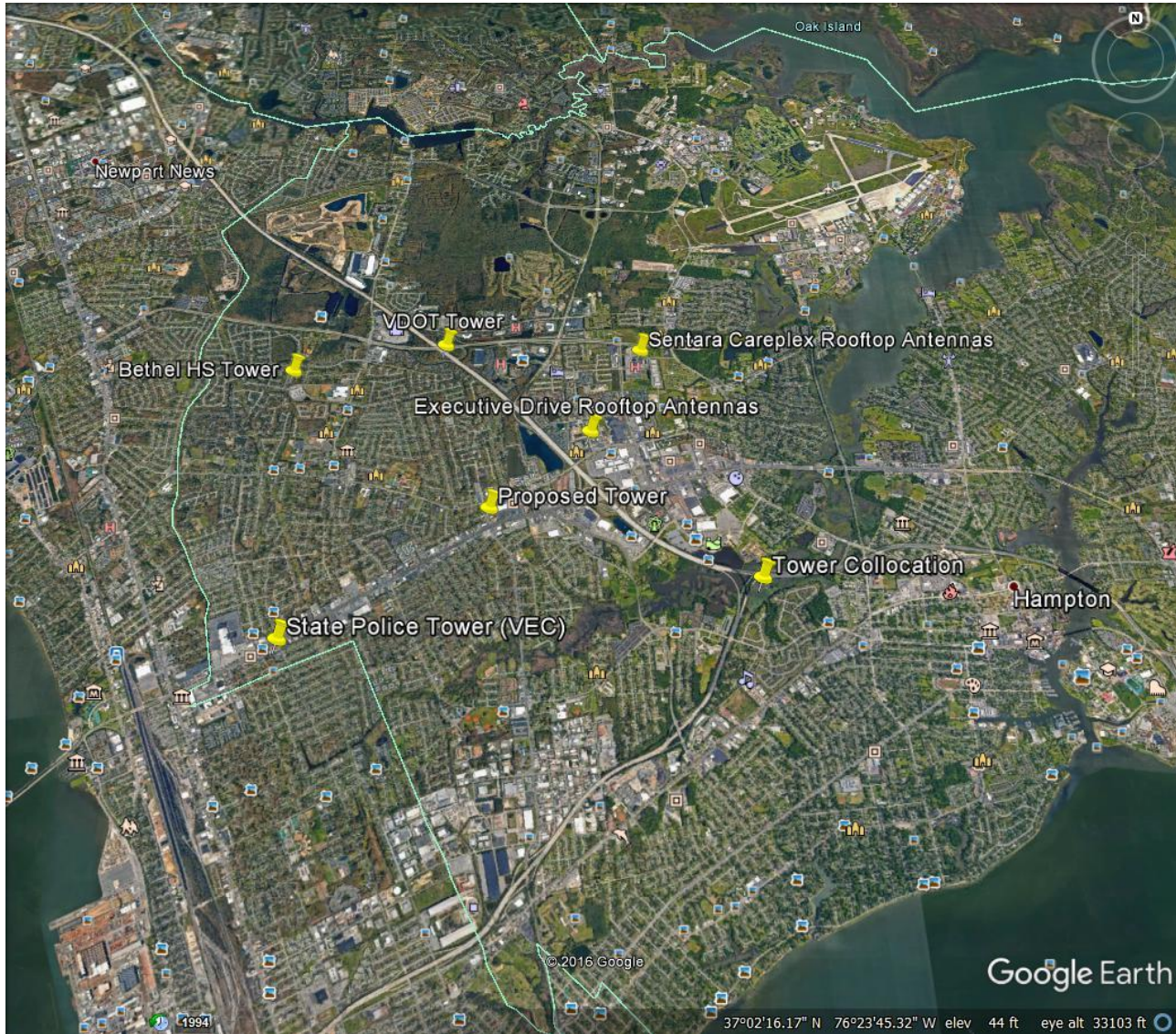

L21 coverage with VA70322B (Parallel)

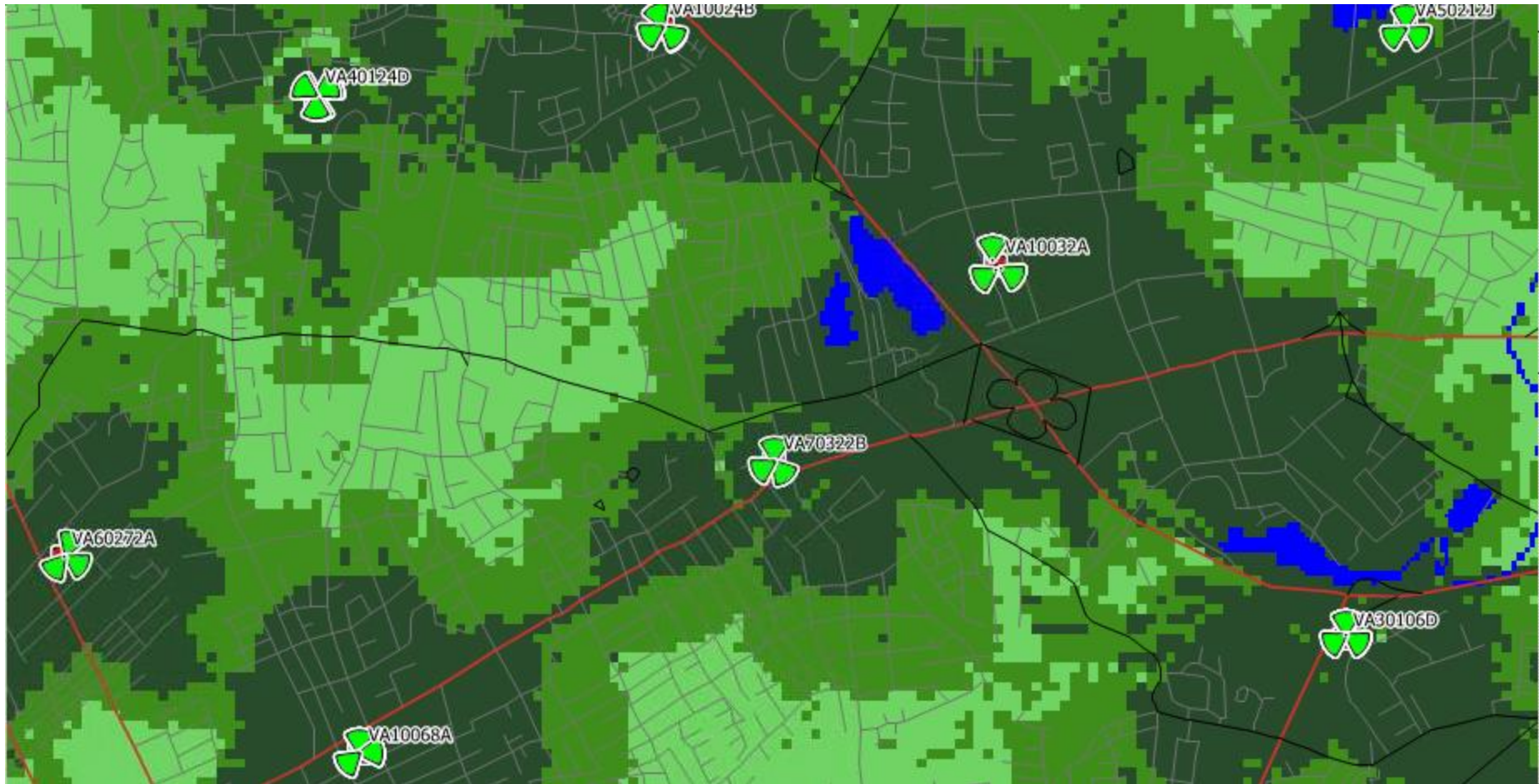

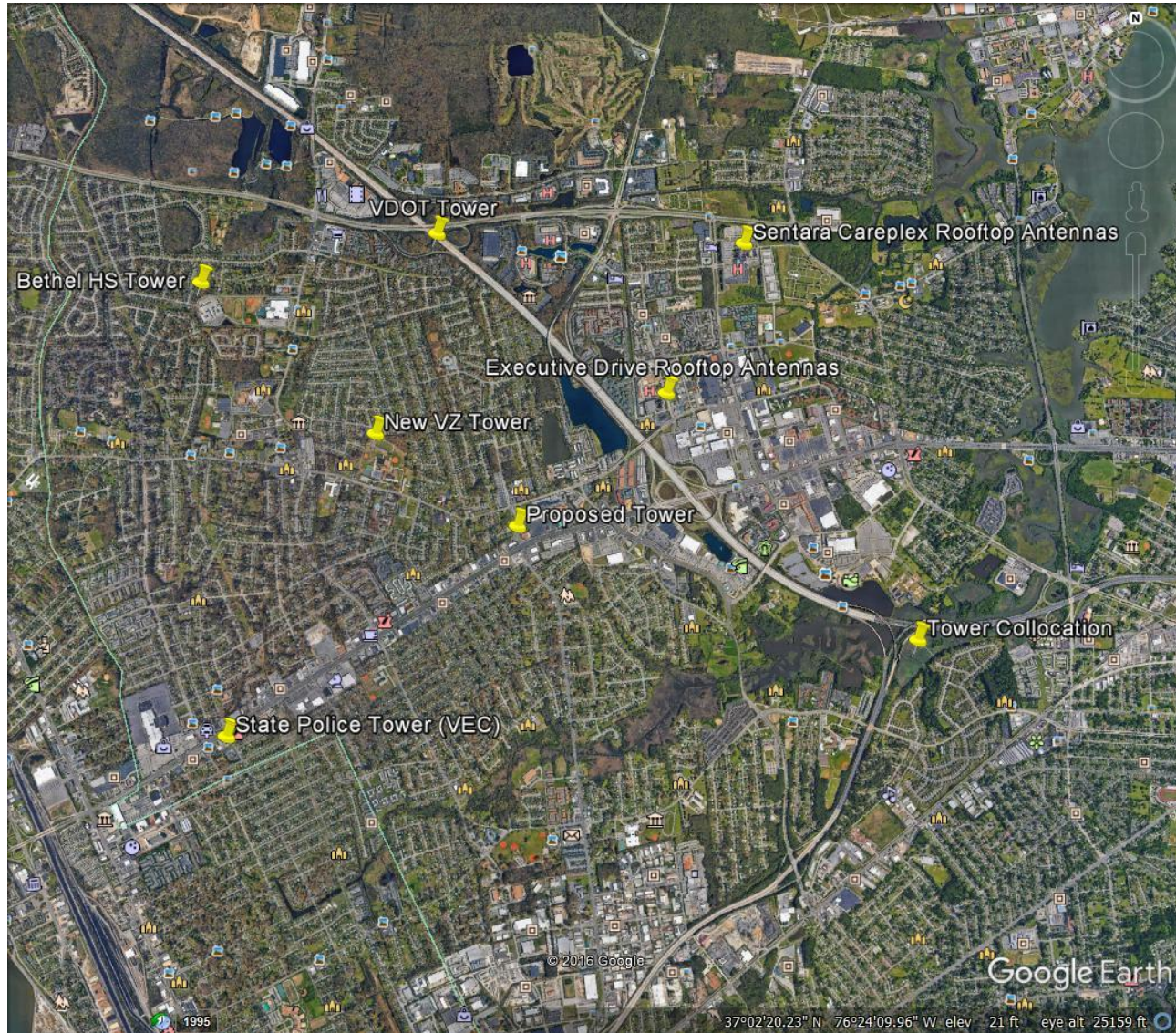

L21 coverage with VA70322C (VZW tower)

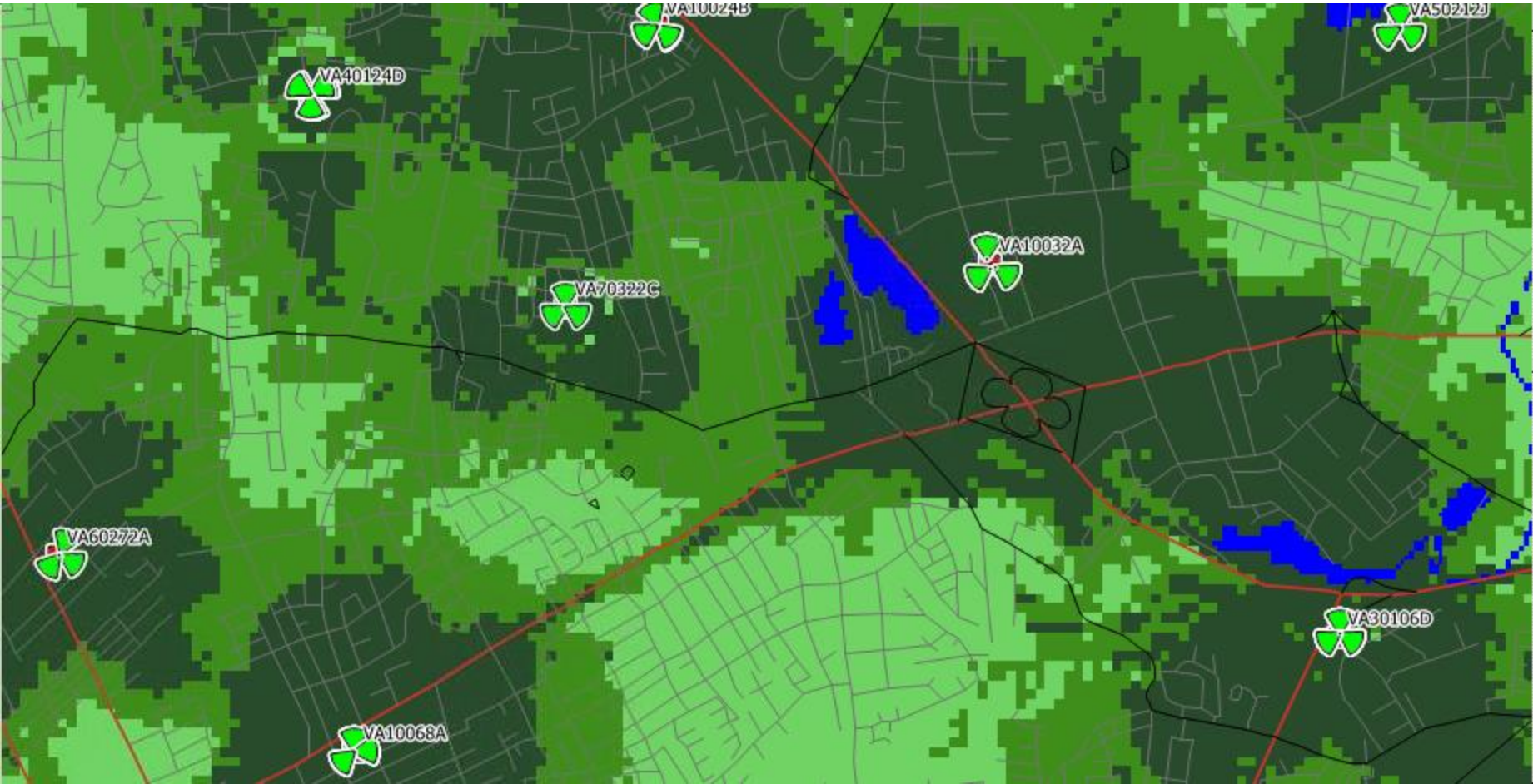

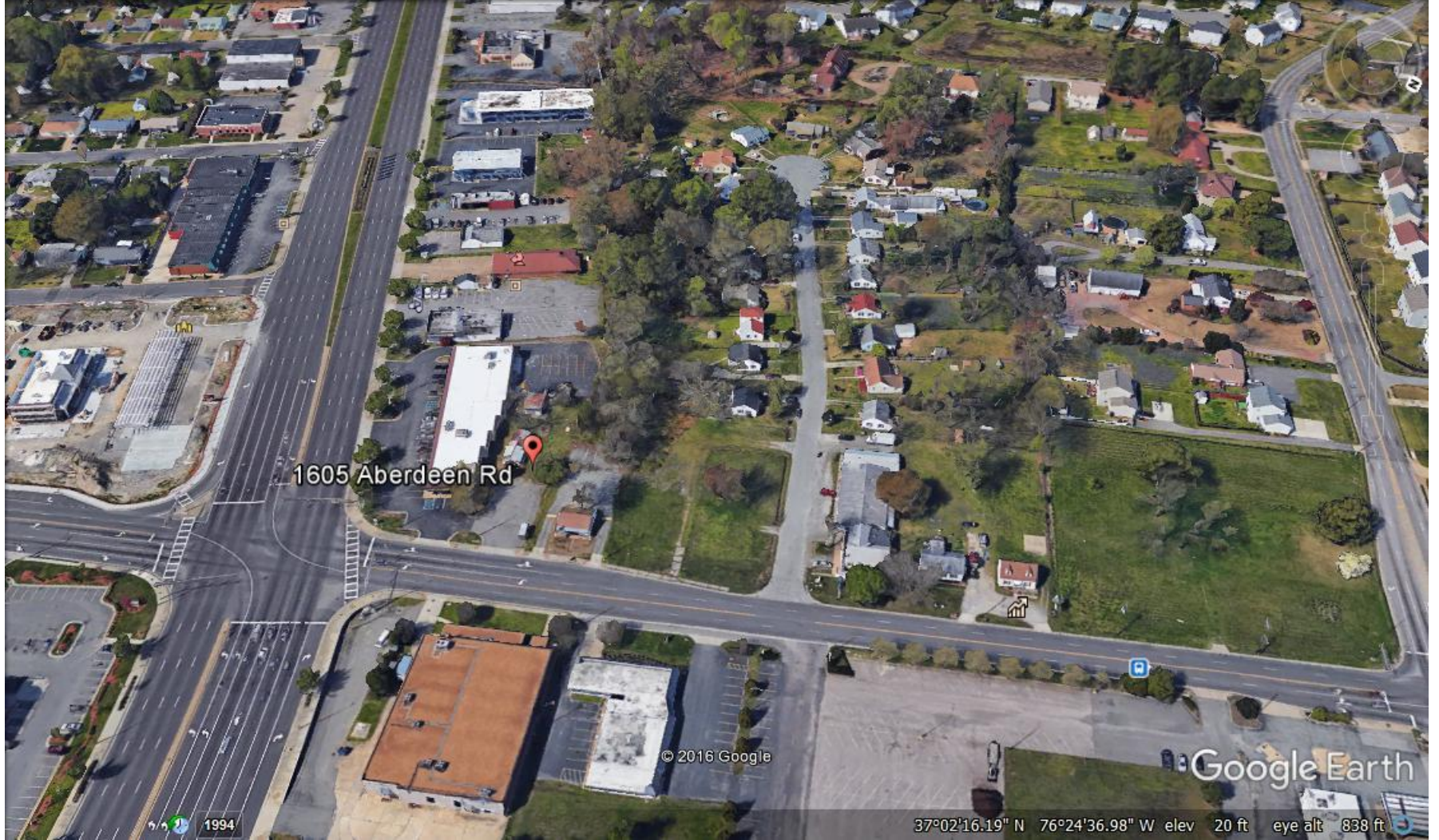

1605 Aberdeen Rd

© 2016 Google



Google Earth

1994

37°02'16.19" N 76°24'36.98" W elev 20 ft eye alt 838 ft



1605 Aberdeen Rd

  Exit Street View

© 2017 Google
© 2016 Google

Google Earth

[Report a problem](#)

37°02'14.09" N 76°24'37.10" W elev 38 ft eye alt 23 ft

LINE TABLE

LINE	BEARING	DISTANCE
L1	S 18°39'26" E	25.00'
L2	S 70°20'34" W	72.84'
L3	N 19°39'26" W	25.00'
L4	N 70°20'34" E	72.84'
L5	N 19°39'26" W	40.00'
L6	N 70°20'34" E	70.00'
L7	S 19°39'26" E	40.00'
L8	S 70°20'34" W	70.00'

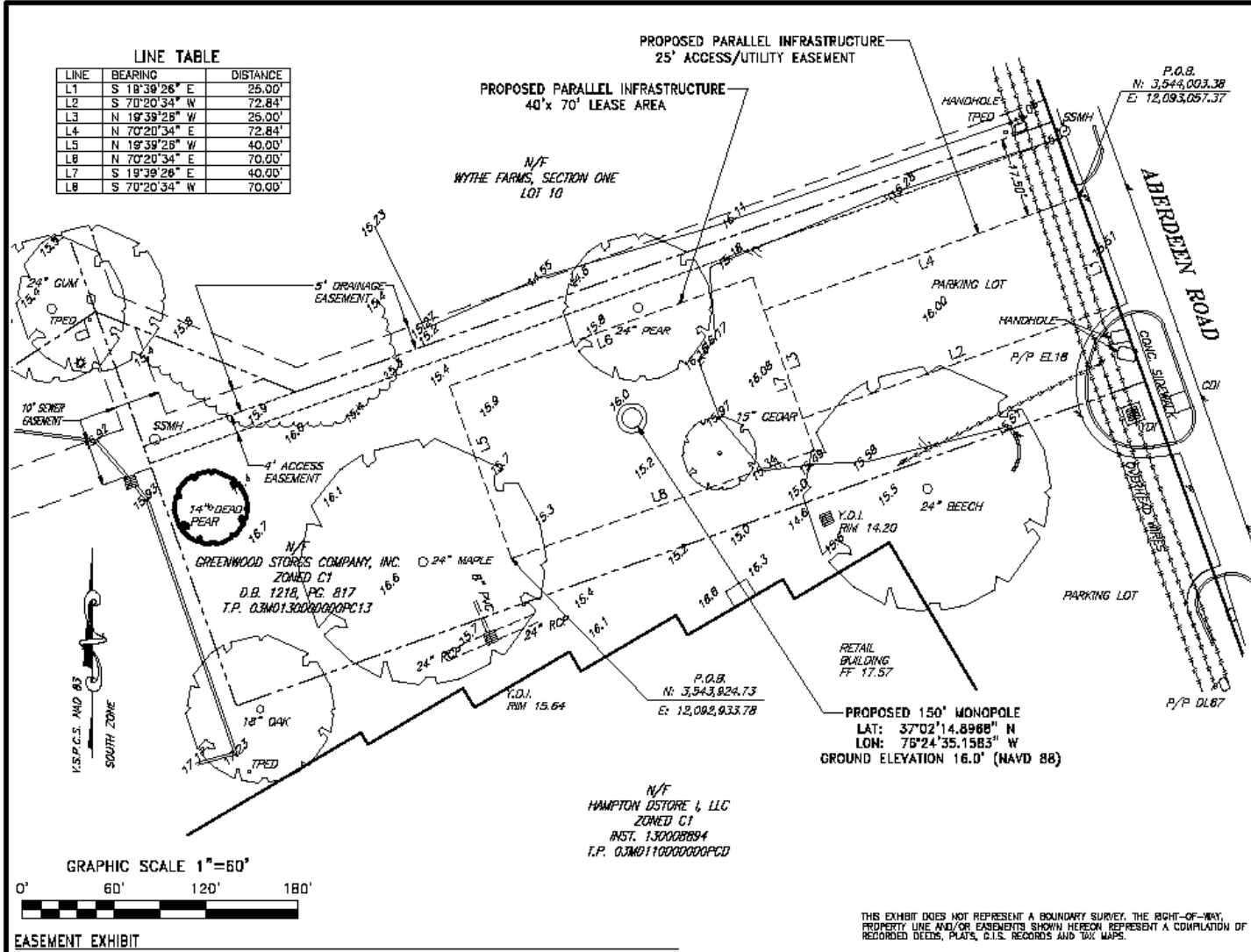

Robert T. Williams, Jr. P.C.
Land Surveyors VA-NC
P.O. BOX 1000
HARRISBURG, VA 23042
PHONE 757-255-0171
FAX 757-255-0172

BC
BUILDINGS
CONTRACTORS
ELECTRICIANS
MECHANICAL CONTRACTORS
PLUMBERS
ROOFERS
SHEET METAL CONTRACTORS
TERRAZZO CONTRACTORS
WELDERS

TEL: (703) 871-8888
FAX: (703) 871-8888

**Parallel
INFRASTRUCTURE**

COMMONWEALTH OF VIRGINIA

Robert T. Williams, Jr.

ROBERT T. WILLIAMS, JR.
LIC. No. 002551
3-24-2017

LAND SURVEYOR

SITE TITLE:
VA-HAMPTON-TODD LANE

4805 ABERDEEN ROAD
23668

HAMPTON, VA

DRAWN: RLW
CHECKED: RLW
REVIEWED: RLW

SUBSTANTIALS	
NO.	DATE
1	5/24/17
2	
3	
4	
5	
6	
7	
8	
9	
10	

SHEET NO.:

FINAL EASEMENT EXHIBIT

1 OF 2

THIS EXHIBIT DOES NOT REPRESENT A BOUNDARY SURVEY. THE RIGHT-OF-WAY, PROPERTY LINE AND/OR EASEMENTS SHOWN HEREON REPRESENT A COMPILATION OF RECORDED DEEDS, PLATS, C.I.S. RECORDS AND TAX MAPS.

C:\Users\j... \Documents - 2017\Parallel Infrastructure\VA-Hampton-Todd's Lane\c_P2017\AS.dwg
 03-27-17 8:00:10 17:42:48

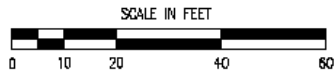
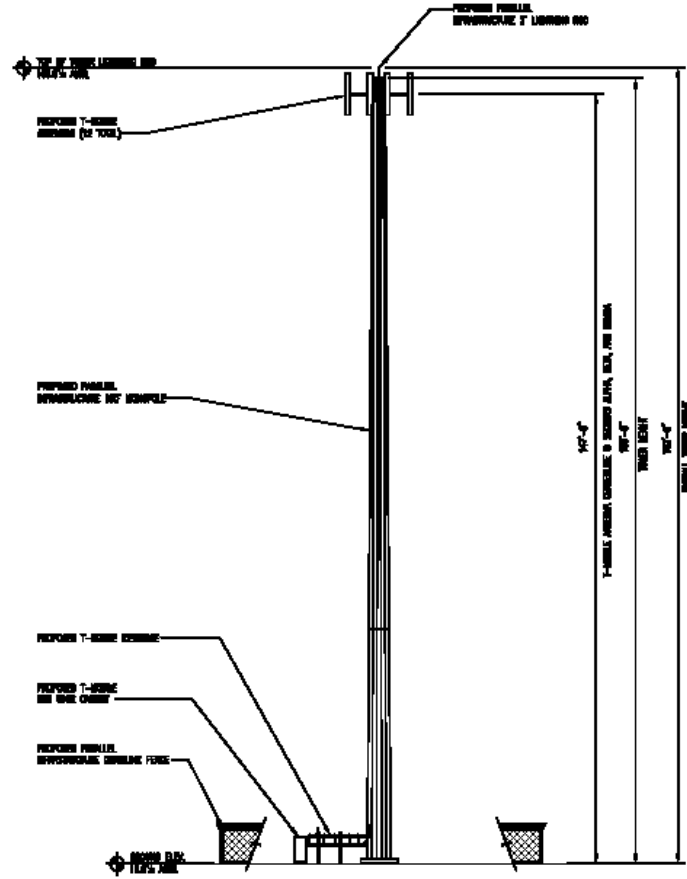

4611 KILPATRICK ROAD SUIT
ACRONVILLE, VA 22934

THESE DRAWINGS INCLUDE THE REGISTERED PROFESSIONAL ARCHITECTURE AND ENGINEERING OF PARALLEL INFRASTRUCTURE AND THEIR USE AND REPRODUCTION SHALL BE LIMITED TO THE PROJECT, SITE, AND WORK SPECIFICALLY IDENTIFIED HEREIN. ANY REPRODUCTION OR TRANSMISSION OF ANY PART OF THESE DRAWINGS WITHOUT THE WRITTEN CONSENT OF PARALLEL INFRASTRUCTURE IS STRICTLY PROHIBITED. ANY USE OF THESE DRAWINGS SHALL BE AT THE USER'S SOLE RISK. PARALLEL INFRASTRUCTURE SHALL BE RESPONSIBLE FOR ANY AND ALL CONTACT WITH THE LOCAL GOVERNMENT FROM THIS LACK OF AWARENESS IF THESE PERTAINING.

BC
architects
engineers

1001 COLUMBIA PIKE, SUITE 500
FALLS CHURCH, VA 22034
TEL: (703) 871-8800
FAX: (703) 871-8808

SHEET REVISION

NO.	DESCRIPTION	BY	DATE
1			
2			
3			
4			
5			
6			

SITE NAME:
**VA-HAMPTON-
TODD'S LANE**

SITE ADDRESS:
**4611 KILPATRICK ROAD
HAMPTON, VA 22934**

STAMP HERE:

DRAWN BY:	GBB
CHECKED BY:	CM
DATE DRAWN:	03-20-17
SCALE:	PRELIMINARY DESIGN

TOWER ELEVATION

SHEET NUMBER:	REV. #
A-2	A

03-58-17 GW.DWG 11.3.2018
 C:\Drawings - 2017\Parallel Infrastructure\VA-Hampton-Todd's Lane - PAN027_P201.dwg
 2017 Parallel Infrastructure\VA-Hampton-Todd's Lane - PAN027_P201.dwg

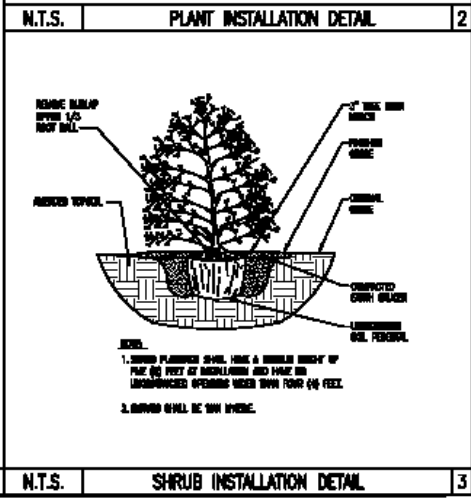
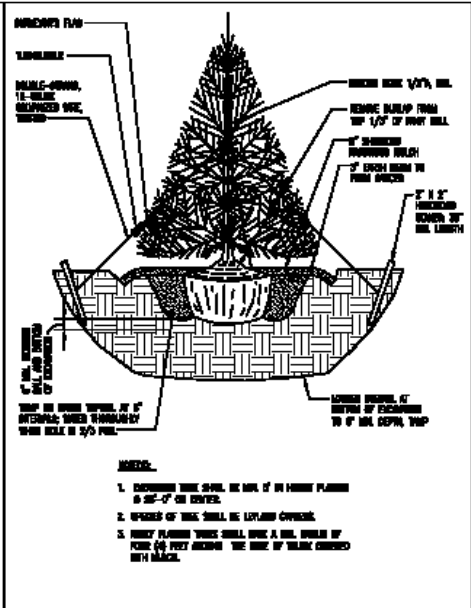
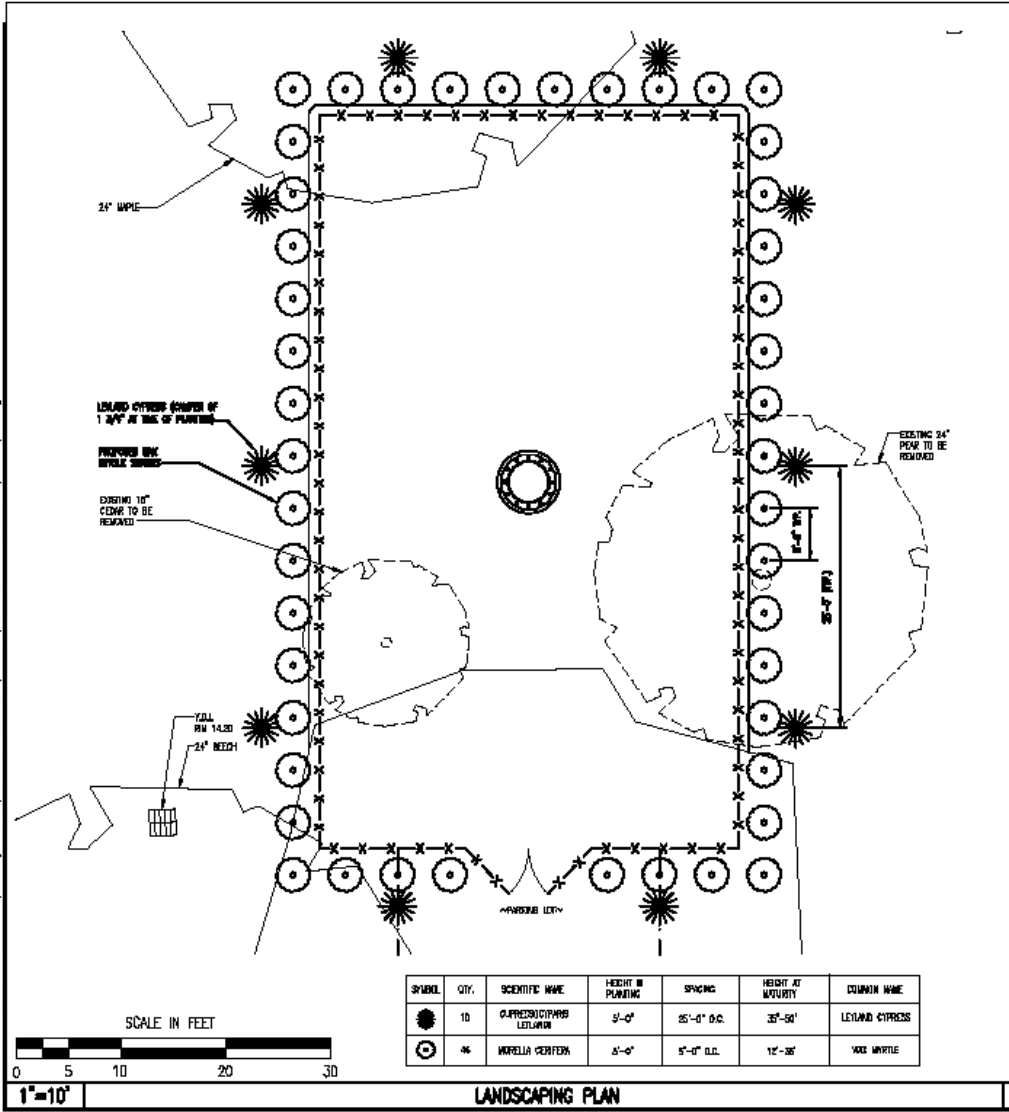

Parallel

INFRASTRUCTURE

4611 WILSON ROAD WEST
MCLENNANVILLE, TX 76854

THESE DRAWINGS SHALL BE CONSIDERED AN ACCEPTANCE OF THE PROVISIONS OF THE SUBCONTRACTOR'S AGREEMENT AS MODIFIED BY CHANGE, AND THE SEVERAL PROVISIONS OF PARALLEL INFRASTRUCTURE'S AND THE USER AND PARALLEL SHALL BE DEEMED TO BE THE FINAL AND BINDING AGREEMENT. PARALLEL, ITS AGENTS, REPRESENTATIVES OR EMPLOYEES SHALL BE RESPONSIBLE FOR THE DESIGN, CONSTRUCTION AND MAINTENANCE OF THE PROJECT. PARALLEL SHALL BE RESPONSIBLE FOR THE DESIGN, CONSTRUCTION AND MAINTENANCE OF THE PROJECT. PARALLEL SHALL BE RESPONSIBLE FOR THE DESIGN, CONSTRUCTION AND MAINTENANCE OF THE PROJECT.

BC

architects
engineers

5401 COLLEGE PARK BLVD. SUITE 200
FALLS CHURCH, VA 22041-3000
TEL: (703) 871-8800
FAX: (703) 871-8333

SHEET REVISION

NO.	DESCRIPTION	BY	DATE

SITE NAME:
VA-HAMPTON-TODD'S LANE

SITE ADDRESS:
**10000 WILSON ROAD
HAMPTON, VA 23061**

STAMP HERE:

DESIGN BY:	CMH
CHECKED BY:	CMH
DATE DRAWN:	03-20-17
SCALE/REVISION:	PRELIMINARY DESIGN

SHEET TITLE:
LANDSCAPING PLAN

SHEET NUMBER: L-1	REV. # A
-----------------------------	--------------------

VA - Hampton - Todd's Lane - Photo Log

Photo Location	Coordinates	Visibility
Tower	37.03746 N, 76.40985 W	
1	37.03888 N 76.41374 W	Not Visible
2	37.03924 N 76.41219 W	Visible
3	37.03910 N 76.41012 W	Visible
4	37.03601 N 76.41465 W	Not Visible
5	37.03708 N 76.41457 W	Visible
6	37.03515 N 76.41214 W	Visible
7	37.03355 N 76.40860 W	Not Visible
8	37.03526 N 76.40775 W	Visible
9	37.03684 N 76.40865 W	Visible

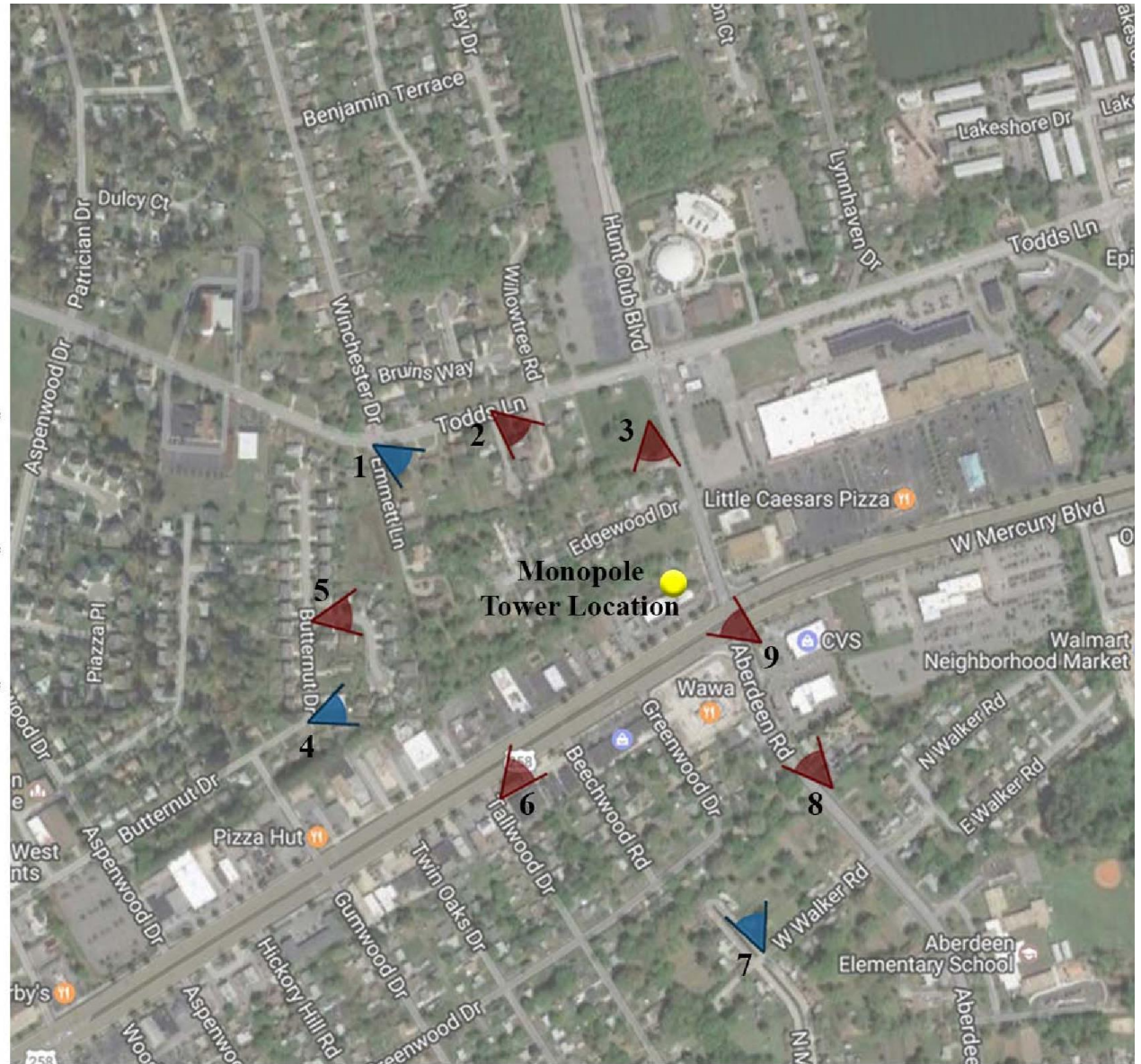

150'-0" Monopole Tower
Aerial View

VA - Hampton - Todd's Lane
- PIVA027
1605 Aberdeen Road, Hampton, VA 23666



Existing View



Existing View





Existing View



Existing View





Existing View



Existing View

