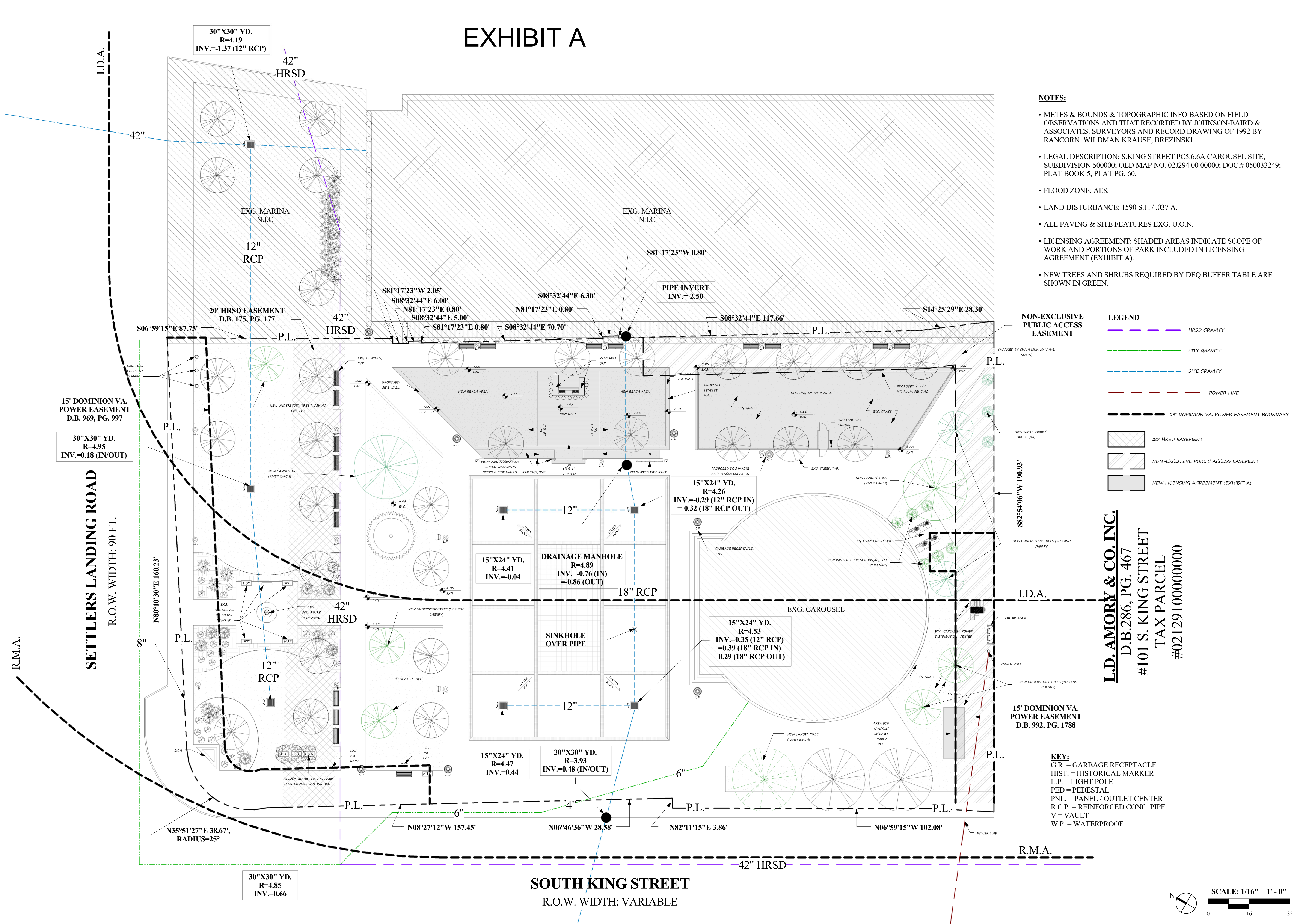

EXHIBIT A



NOTES:

- METES & BOUNDS & TOPOGRAPHIC INFO BASED ON FIELD OBSERVATIONS AND THAT RECORDED BY JOHNSON-BAIRD & ASSOCIATES, SURVEYORS AND RECORD DRAWING OF 1992 BY RANCORN, WILDMAN KRAUSE, BREZINSKI.
- LEGAL DESCRIPTION: S.KING STREET PC5.6.6A CAROUSEL SITE, SUBDIVISION 500000; OLD MAP NO. 021294 00 00000; DOC.# 050033249; PLAT BOOK 5, PLAT PG. 60.
- FLOOD ZONE: AE8.
- LAND DISTURBANCE: 1590 S.F. / .037 A.
- ALL PAVING & SITE FEATURES EXG. U.O.N.
- LICENSING AGREEMENT: SHADED AREAS INDICATE SCOPE OF WORK AND PORTIONS OF PARK INCLUDED IN LICENSING AGREEMENT (EXHIBIT A).
- NEW TREES AND SHRUBS REQUIRED BY DEQ BUFFER TABLE ARE SHOWN IN GREEN.

LEGEND

- HRSD GRAVITY
- CITY GRAVITY
- SITE GRAVITY
- POWER LINE
- 15' DOMINION VA. POWER EASEMENT BOUNDARY
- 20' HRSD EASEMENT
- NON-EXCLUSIVE PUBLIC ACCESS EASEMENT
- NEW LICENSING AGREEMENT (EXHIBIT A)

L.D. AMORY & CO. INC.
 D.B.286, PG. 467
 #101 S. KING STREET
 TAX PARCEL
 #0212910000000

KEY:
 G.R. = GARBAGE RECEPTACLE
 HIST. = HISTORICAL MARKER
 L.P. = LIGHT POLE
 PED = PEDESTAL
 PNL. = PANEL / OUTLET CENTER
 R.C.P. = REINFORCED CONC. PIPE
 V = VAULT
 W.P. = WATERPROOF

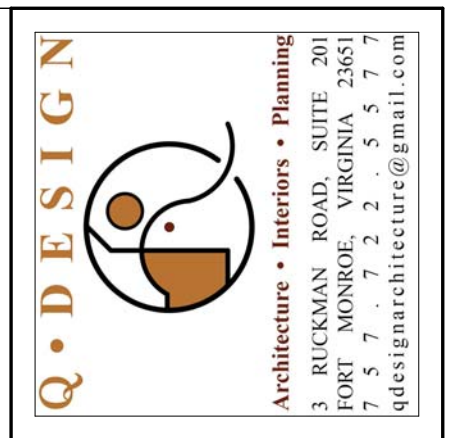
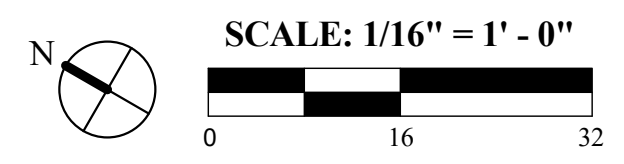

Q-DESIGN, P.L.C. reserves common law copyrights and other property rights in these designs, which are not to be reproduced, changed, or copied in any form or manner whatsoever not assigned to any third party without first obtaining expressed written consent.

NO.	DATE	ISSUE
	09/23/17	Progress Set
	10/10/17	Per Site Plan Review Comments
	10/25/17	Revised Per City Comments

Carousel Park Proposed Improvements
 602 Settler's Landing Rd, Hampton, VA 23669
 Proposed Site Conditions

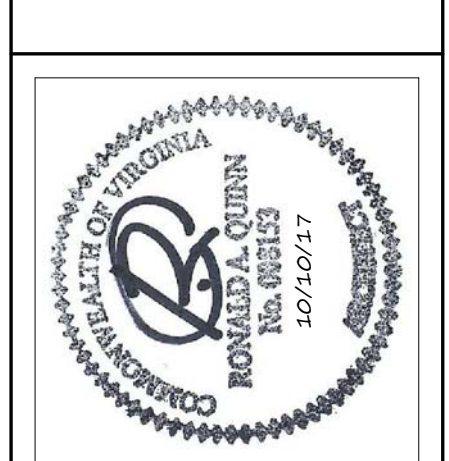

A-1
 Project #: SP2017-0016