

VICINITY SKETCH SCALE: 1"=800'



LRSN 2001913
Central United Methodist Church
Deed Book 384, Page 702
Zoning R8
#226 S. Armistead Avenue

LRSN 2001914
Central United Methodist Church
Deed Book 448, Page 569
Zoning C2
#222 S. Armistead Avenue

LRSN 2001917
Central United Methodist Church
Deed Book 448, Page 569
Zoning C2
#200 S. Armistead Avenue

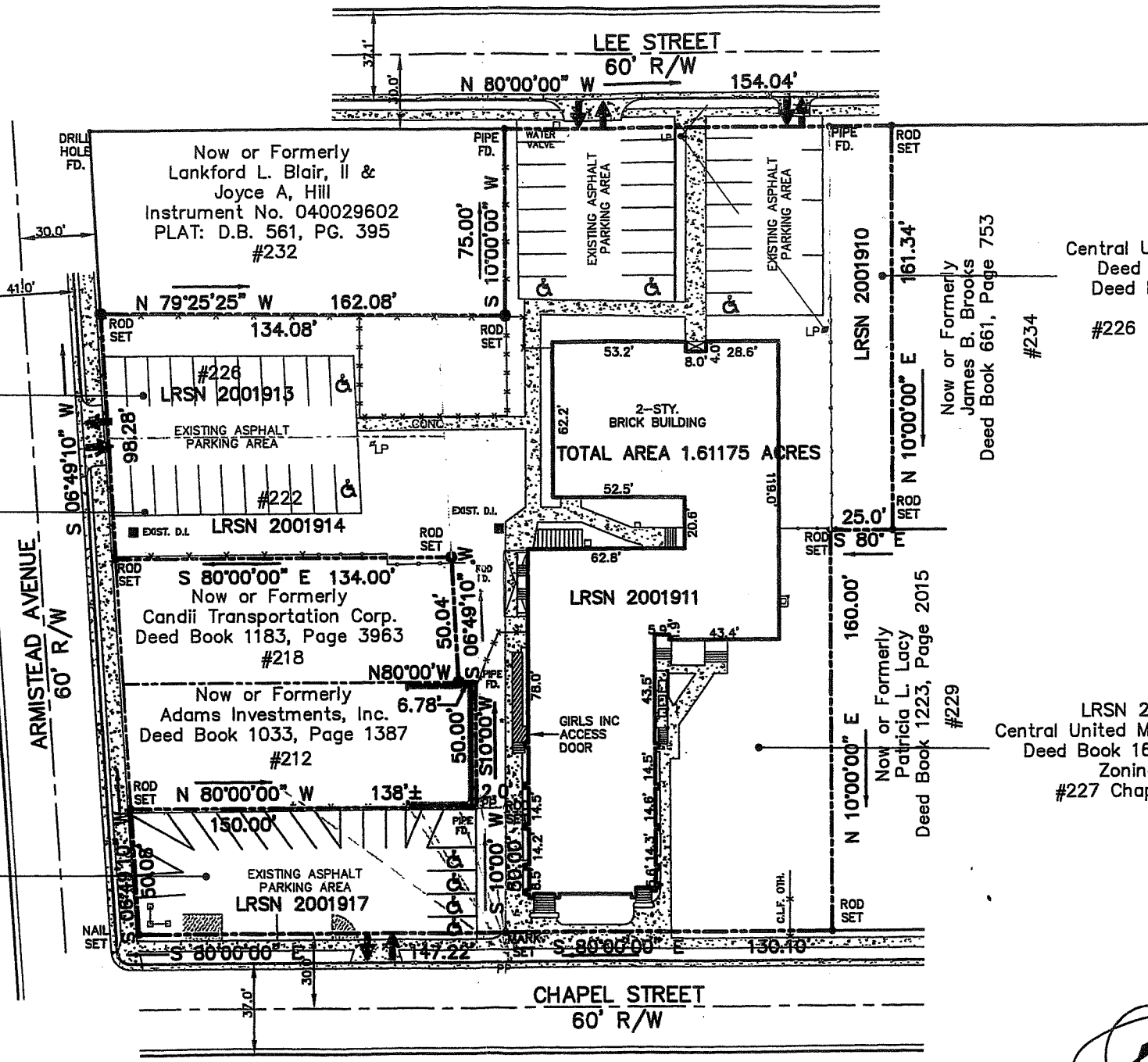

LRSN 2001910
Central United Methodist Church
Deed Book 349, Page 77
Deed Book 399, Page 368
Zoning R8
#226 S. Armistead Avenue

Now or Formerly
James B. Brooks
Deed Book 661, Page 753
#234

Now or Formerly
Patricia L. Lacy
Deed Book 1223, Page 2015
#229

LRSN 2001911
Central United Methodist Church
Deed Book 161, Page 230
Zoning R8
#227 Chapel Street

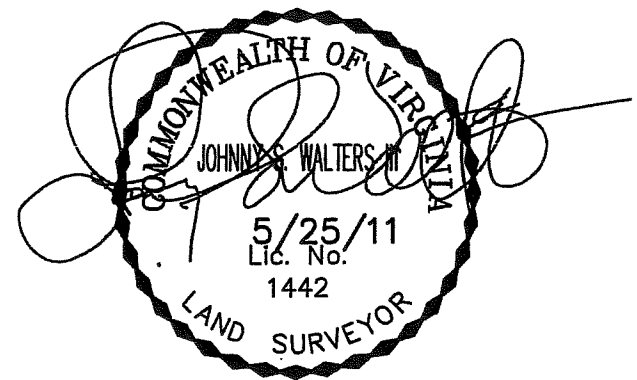
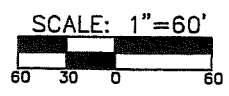

**CONCEPTUAL SITE LAYOUT PLAN
227 CHAPEL STREET
CENTRAL UNITED METHODIST CHURCH
CITY OF HAMPTON, VIRGINIA**

WALTERS LAND SURVEYING, LTD.
688 J. CLYDE MORRIS BOULEVARD
NEWPORT NEWS, VIRGINIA 23601
PHONE: (757)873-6188 FAX: (757)873-6189
E-MAIL: walterssurveying@gmail.com

SHEET 1 OF 1
DATE: 05/08/11
SCALE: 1"=60'
JOB NO. 100296
REVISED: