HAMPTON VA

Combined Voting Districts

VA House of Delegates, State Senate and US Congressional

Nov 2025 | GIS Office 727-6372

Precincts | Polling Place | Arterials | I-64 & I-664

86th House District | 87th House District | 23rd Senate District | 3rd Congressional District

See red box for **PROPOSED** Precinct Change

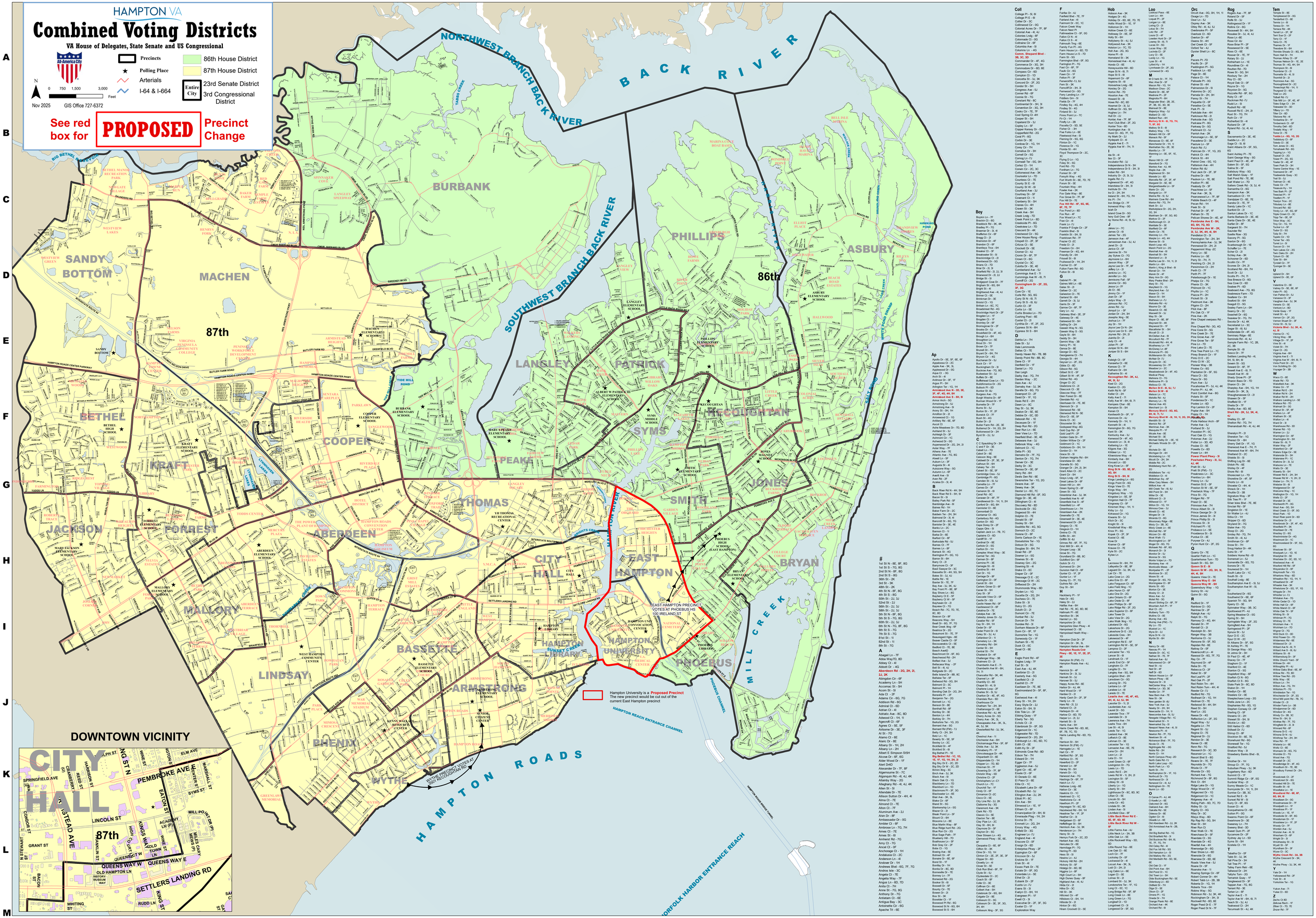

Coll

College Pl - 5L 6I
College Pl E - 6I
Collier Dr - 3C
Collinwood Cir - 0G
Colonial Acres Dr - 7F, 8F
Colonial Ave - 4L 4J
Colonies Lndg - 6F
Colosseum Cir - 0G
Coltraine Cir - 6F
Columbia Ave - 5I
Columns Ln - 4G
Comm. Shepard Blvd - 3B, 3C, 3D
Commander Dr - 4F, 4G
Commerce Dr - 3G, 3H
Commodore Dr - 6D, 6E
Compass Cir - 6D
Compton Cir - 1D
Concetta St - 3J, 3K
Concord Dr - 2F, 2G
Condor St - 5H
Congress Ave - 5J
Conner Rd - 6F
Conn St - 7G
Constant Rd - 6C
Continental Dr - 3F, 3J
Convention Dr - 3G, 3H
Cooke Cir - 7E, 7F
Cool Spring Ct - 4H
Cooper St - 5H
Copeland Dr - 3J
Copley Ln - 5F
Copper Kersey Dr - 0F
Copperfield Rd - 2G
Coral Pl - 6G
Cotton Dr - 3E
Cordoba Dr - 1G, 1H
Coney Cir - 7H
Cornelius Dr - 3H
Cornell Dr - 5G
Cornug Ln -7J
Cornwall Ter - 0G, 0H
Cortez Ct - 1H
Corwin Cir - 2C, 3C
Cottonwood Ave - 3K
Coustalot Ln - 7H
Countess Ct - 7E
County St E - 4E
County St W - 4E
Courtney Ln - 4J
Cowhey Dr - 5F
Cowles Ct - 1I
Cowbery St - 5H
Craves Cv - 4H
Craven St - 3K
Creek Ave - 5H
Creek Lndg - 7D
Creek Point Ln - 8D
Crestvale Pl - 6G
Crewkane Ln - 7D
Crescent Dr - 4K
Crestwood Cir - 5G
Crew House Rwng - 6F
Crispell Ct - 2F, 2F
Crocus Ln - 5E
Crockett Dr - 5E
Cromer Ct - 4J
Cronin Dr - 6F, 7F
Crosby Ln - 6G
Crystal Cv - 3C
Cuadra Dr - 3E, 4E
Cumberland Ave - 5J
Cummings Ave E - 7I
Cummings Ave W - 6I, 7I
Cunniff Ct - 2G
Cunningham Dr - 2F, 2G, 3F, 3G
Cure Cir - 1E
Curle Rd - 5G, 6G
Curry St N - 6L, 7I
Curry St S - 6L 6I
Curtis Ct - 3F
Curtis Ln - 5E
Curtis Brooke Ln - 7D
Cushing Pnwl - 6E
Custer Ct -2I
Cynthia Dr - 1F, 2F, 2G
Cypress St N - 6H
Cypress St S - 6H

D

Dahlia Ln - 7H
Dale St - 3J
Dale Lemonade
Dallas Ct - 7E
Dandy Haven Rd - 7B, 8B
Dandy Point Rd - 8B, 8C
Daniel Ct - 5F
Danfield Cir - 5F
Daniel Ln - 7G
Dan Leigh
Darby Ave - 7G, 7H
Darden Way - 2C
Dare Ave - 4J
Darnaby Ave - 3J, 3K
Davalle Dr - 6G, 7G
Davenport Ct - 2F
David Dr - 1F, 1G
Davis Rd E - 2H
Davis Rd W - 2H
Day St - 3J, 3K
Dawson Dr - 6E, 6E
Debbie Dr - 0C, 0D
Deborah Rd - 1E
Decosane Dr - 1F
Deep Run Rd - 2G
Deer Run Ln - 6E
Deer View Ln - 7D
Deerfield Bnd - 3E, 4E
Delaware Ave - 3J
Delbrook Way - 4G
Delmont Ct - 1C
Delta Pl - 3G
Demaris Dr - 7F, 7G
Denton Dr - 7G, 7H
Denver Ct - 3E
Derby Dr - 3C
Derosa Dr - 0E, 0F
Derry Rd - 6H
Desha Den Rd - 6E
Deveshire Ter - 1G, 2G
Devon Ave - 0F
Dewey Ave - 3K
Dexter Ln - 6C, 7C
Diamond Hill Rd - 0F, 0G
Diggs Dr - 3E, 4E
Dillingham Ct - 4I
Discovery Rd - 8D
Dockside Dr - 5G
Dogwood St - 4H
Dolphin Ct - 7E
Donald St - 5F
Dooley St - 5H
Doolittle Rd - 4G, 5G
Dornoch Ct - 2C
Dorrex Ct - 6F
Doris Carlson Dr - 1E
Dorothshire Ter - 1G
Dotson Dr - 5G
Douglas St - 6H, 7H
Dover Rd - 2F
Dower Ln - 0G
Downes St - 6I
Downey Grn - 2G
Downing St - 4I
Drake Ct - 4C
Draper Cir - 5F
Dressage Ct E - 2C
Dressage Ct W - 2C
Driftwood Dr - 2H
Drummonds Way - 6D
Dryden Ln - 1G
Ducette Dr - 2G, 2H
Duchess Ct - 7E
Duke St - 3J
Duke Ct - 2G
Duluth Ct - 3I
Dumont Ct - 7E
Dunbar Rd - 3J
Duncan Dr - 7I
Dundee Rd - 7I
Dunham Chase Dr - 6F
Dunn Cir - 3F, 3F
Dunshire Ter - 1G
Durawody Cir - 5F
Durham St - 7E
Dwight Ct - 5E
Dyad Ct - 6E

E

Eagle Point Rd - 4F
Eagles Lndg - 7H
Ed St - 5I
East Ave - 4J, 4K
Eastbrior Ct - 2I
Easterly Ave - 5G
Eastfield Ct - 2I
Eastfill Ct - 7F
Eastmoreland Dr - 7E, 8E
Eastmonland Dr - 5F, 6F, 6G
Eastwood Ave - 4I
Easy St - 1H, 2H
Easy Style Dr - 2J
Eaton St - 5H, 5I
Eth Tide Ln - 3F
Ebbing Quay - 5F
Eberly Ter - 5G
Echols Ct - 2I
Edenbrook Dr - 8F, 0G
Edgemont Dr - 1G
Edgewater Rd - 1G
Edgewood Dr - 2G, 2H
Edinburgh Ln - 6C, 6D, 7C
Edith Ln - 5E
Edith Ky St - 3F
Edmund Cove Rd - 8D
Edson Ter - 1H
Edward Dr - 1H
Egge Cir - 7F
Egghaven Ave - 5J
Egg Cir - 4J
Elizabeth Cir - 5F
Elizabeth Rd - 5J
Ellington Aqe - 2J, 2K
Elliott Pl - 8C
Elm Ave - 5H
Elmwood Ln - 1E, 1F
Elthars Ct - 6F
Emancipation Dr - 6H, 6I
Emerade Plsg - 1H, 2H
Emerald Dr - 7E
Emmett Ln - 2G, 2H
Emory Way - 4G
Enfield Dr - 3G
Engineer Ln -7J
England Ave - 4I
Enscoes Cr - 0F
Ensign Dr - 6D
Enterprise Pkwy - 2F
Eppington Cir - 6F
Erickson Dr - 5J
Erskine St - 1F
Erwin St - 4I
Essex Park Dr - 7E
Estate Dr - 4F, 5F
Estendale Ln - 5E
Ethel Dr - 2I
Eubank Dr - 2F
Eustis Ln -7J
Evans St - 3I
Evelyn Ct - 0H, 1H
Evergreen Pl - 1F
Ewell Ct - 3I
Executive Dr - 2F, 3F, 3G
Exeter Ct - 1F
Exploration Way

F

Fairfax Dr - 4J
Fairfield Bnd - 7E, 7F
Fairland Ave - 4I
Fairmont Dr - 0C, 1C
Falcon Creek Way
Falcon Ln - 6E
Falmouth Ln - 0F, 0G
Falton Ct N - 4I
Falton Ct S - 4I
Falmouth Tng - 6E
Family Fun Pl - 4D
Farm House Ln - 6D, 7D
Farm House Ln S - 7D
Farm St - 5G
Farmington Bnd - 0F, 0G
Farrington Pl - 7G
Fast Cir - 6F, 7F
Fawn Cir - 4G
Fawn Dr - 1F
Fenhorn Ln -7J, 8J
Ferrell Dr - 3K
Ferrisiff Dr - 3H, 3I
Fernwood Cir - 0G
Ferry Landing Ln - 7F
Fiddlers Grn - 5I
Fields Dr - 7F
Findley Sq - 4G, 4H
Findley St - 4G
Finland St - 3J
Fires Point Ln -7C
Fit Ct - 1H
Firefly Ln - 2B
Fitzwilla Ct - 5D, 5E
Fisher Ct - 3H
Flat Ct - 4H
Flashwood Ave - 5I
Fleming Dr - 5G, 6G
Flinton Dr - 1C
Florence Dr - 1G
Florida St - 4H
Floyd Thompson Dr - 2C, 2C
Flying D Ln - 1G
Foley St - 5G
Ford Rd - 7D
Fordham Ln - 7G
Forest St - 5F
Forsyth Way - 4G
Fort Worth St - 6E, 7D, 7E
Foster Ln - 5H
Fountain Way - 4H
Fowler Ave - 2K
Fox Gate Way - 6E
Fox Grove Dr - 7F, 8F
Fox Hill Dr - 7E
Fox Hill Rd - 5F, 5G, 6E, 6F, 7E, 7F
Fox Pond Ln - 8D
Fox Run - 4F
Fox Wood Ln - 7C
Frair Cir - 4I
Frank Ln -7J
Franklin Ft Engle Cir - 2F
Franklin Blvd - 5I
Franklin St - 5I, 5J
Frankstown Rd - 1F
Frazier Ct -2C
Freda Ct - 2I
Freedom Cir - 0H
Freeman Dr - 4G, 4H
Friendly Dr - 0H
Frissell St - 6I
Fruitwood Dr - 1H, 2H
Fulcher Ct - 2F
Fulton Farm Rd - 6G
Fulton St - 6I

G

Gabriel Pl - 3K
Gaines Mill Ln - 6E
Galax St - 2J
Gallaer Ct - 2C
Galveston Ct - 7E
Garland St - 6H
Garrett Dr - 3I, 3J
Gerrit St - 5F
Gerrard Ln - 4F
Gary Ln - 4J
Gateway Blvd - 2E, 2F
Gateway Dr - 4E
Gatewood St - 3H
Gatling Dr - 2H
Gawain Way N - 5G
Gawain Way S - 5G
Gayle St - 6H
Gedy Dr - 3H
Gemini Way - 3B
Genry Pl - 1E
Genza Dr - 8E
George Ct - 6G
Georgeanna Ct - 7H
Georgia St - 4H
Geyser Ln - 2F, 2G
Gibbs Ln - 5G
Gibson Rd - 5G
Gilbert St E - 5F
Gilbert St W - 4F, 5F
Gilded Rd - 4G
Ginger Ct -2C
Gladstone Ct -2I
Glascock Ct - 3E
Glascow Way - 7E
Glen Forest Dr - 0H
Glendale Rd - 4J
Glenhaven Dr - 7E, 8E
Glenrock Dr -2I
Glenwood Rd - 3E
Glenwood Rd N - 5E
Glenwood Rd S - 5E
Gloria Ct - 3C
Gloucester St - 3K
Godspeed Way -6G
Gold Cup Rd - 2F
Golden Ct - 7E
Golden Gate Dr - 7F
Golden Willow Cir - 2F
Goldmont Ct - 1C
Goldsboro Dr - 0H, 1H
Gordon Ct - 1H
Grace St - 5I
Graham Heights Rd - 6H
Granadina Dr - 8D
Granville St - 5G
Grassfield Ave N - 4F
Grassfield Ave S - 4F
Greenfield Ln - 4F
Greenhouse Ln - 7H
Greenlawn Ave - 2K
Greenville Ct - 7E
Greenwell Dr - 3E, 4E
Greenwood Dr - 2H
Gregory Ln - 7H
Gregson Ct - 1H
Greta Ct - 7E
Griffin St -4J
Grimes Rd - 6F, 7F, 7G
Grist Mill Dr - 4H, 4I
Grouper Loop - 3F
Grove St - 7G
Grundland Dr - 8B, 8C
Guilford Grv -6F
Gulick Dr -7J
Gumwood Dr - 3H
Gunston Hall Ct - 6F
Gunter Ct - 1F, 2F
Gurley Ln - 7F
Guthrie Dr - 7F, 7G
Gutter Ln - 5H
Guy St - 5H

H

Hackberry Pl - 1I
Hadley Ln - 5J
Hailey Dr - 2J
Hall Ave - 6H
Hall Rd - 7B, 8C, 8D, 8E
Hallmark Pl - 6E
Hamilton St - 3K
Hamlet Ln - 5G
Hampshire Dr - 5E
Hampshire Glen Pkwy - 4I
Hampstead Ct - 5E
Hampton Ct - 3F
Hampton Dr - 3K, 3L
Hampton Harbor Ave - 6H
Hampton Roads Cnv Pkwy - 6E, 1E, 1F, 2E, 2F, 3E, 3F
Hampton St (Pkwy -7J)
Hampton Roads Ave - 4J, 4K
Hannick Dr - 4F
Hanlona Dr - 3L, 3J
Hannah St - 3J
Hanover St - 5J
Happy Acres Rd - 6E
Harbor Dr - 4J, 4K
Hard Wood Dr - 1F
Hardee Ct - 2I
Hardy Cash Dr - 3F, 3F
Harly Ln - 5I
Harp Ter - 2I, 2J
Harrell Ln - 4H
Harlequin Dr - 4E
Harlow Ct - 6D, 7D
Harper Ln - 2I, 2J
Harriett St - 5I
Harris Ave - 5H
Harris Creek Rd - 6D, 6E, 6F, 7E, 7D, 7D
Harris Landing Rd - 6D, 7D, 7E
Harrison St - 5H
Harrison St (Pkwy -7J)
Hartogale Ln - 1E
Hart Cir - 7H
Hartford Rd - 3F, 3G
Hartman Ln - 5G
Harvest Ln - 8F
Harvey St - 5H
Hawks Dr - 1G
Hawkwood Ave - 7G
Hastings Dr - 4F, 7F
Hatch Ln -7J
Hatteras Lndg - 6E
Hauser Ln - 3C
Hawkins Ct - 3C
Hawkwood Ct - 1C
Hawkstone Cv - 4F
Hawthorne Pl - 2F
Hayeagon Tr - 6E
Haymarket Dr - 6H, 6I
Hazelwood Ln - 3F
Heather Cir - 3I
Heftgatewn Ct - 6F
Heffelfinger St - 5H
Helick Ave - 3J, 3K
Henderson Ln - 7H
Henry St - 5I
Henrys Fork Dr - 2C, 2D
Herbert Ave - 8G
Hercules Dr - 6E
Hermitage Pl - 7G
Herring Pl - 0D
Hess St - 1I
Hewins Ln - 4J
Hickory Hill Ln - 2H
Hickory St - 6H
Hidden Dr - 6D, 6E
Higgins Ln - 8F
High Court Ln - 5H
High Dunes Quay -6F
Highland Ave - 4I, 4J
Hilda Cir - 2I
Hilka Dr - 3C
Hill St - 3K
Hillcrest Cir - 4F
Hillsboro Dr - 0H, 1H
Hillside Dr - 2I
Hinton Dr - 6G
Hiram Crockett Ct - 5E

Hob

Hobson Ave - 3K
Hodges Dr - 4G
Holiday Dr - 6D, 6E, 7D, 7E
Hollis Wood Dr - 1E, 1F
Hoboroon Dr - 1H
Hollow Creek Ct - 6E
Holloway Dr - 0E, 0F
Holly St - 5H
Hollyberry St - 4J, 5J
Hollywood Ave - 3K
Holston Ln - 7C, 7D
Holt Ave - 2G, 3G
Home Pl - 6I
Homestead St - 3K
Homestead Ave - 4I, 4J
Hondo Ct - 6E
Honeysuckle Hill - 6D
Hope St N - 6I, 7I
Hope St S - 6I
Hopemont Cir - 6F
Hopkins St - 6I
Horseshoe Lndg - 6E
Horton Ln - 5G
Horton Rd - 7D
Houston Ave - 7E
Howard St - 4I
Howe Rd - 6C, 6D
Howmet Dr - 3I, 3J
Huffman Dr - 5G, 5H
Hughes Ln - 7H
Hull Dr -2J
Hunter Ave - 7F, 8F
Hunt Club Blvd - 2F, 2G
Hunter Trce - 6D
Huntington Ave - 5I
Hurst Dr - 6G, 7F, 7G
Hy Mark Dr -2J
Hydeville Ct - 4I
Hygeia Ave E - 7I
Hygeia Ave W - 7H, 7I

I

Ida St - 4I
Ike Cir - 3F
Incubator Rd - 3J
Independence Dr N - 3H
Independence Dr S - 3H, 3I
Indian Rd - 3K
Industry Dr - 2I, 3I, 3J
Ingalls Rd - 2J
Inglewood Dr - 4F, 4G
Intandewa Dr - 3H, 3I
Institute Dr - 7H
Ira Ct - 2H, 3H
Ireland St - 6H, 7G, 7H
Iris Pl - 7H
Iron Bridge Ct - 7F
Ironwood Way - 0G
Isiah Dr
Island Cove Dr - 5G
Ivory Gull Crew - 8F
Ivy Home Rd - 4L 5L 5J

J

Jakes Ln -7C
James St - 6I
James Ter - 2G
Jamestown Ave - 4F
Jamestown Ave - 3J, 4J
Janet Dr - 2I
Jasmine Ln - 7I
Jasmine St - 7H
Jay Sykes Ct - 7G
Jaymores Ln - 6H
Jason Way - 2F
Jayne Lee Dr - 7F, 8F
Jeffery Ln - 2I
Jenkins Ln -7C
Jennifer Ln - 5G
Jernsonne Fall - 5F
Jerome Cir - 6G
Jesse Ln - 7F
Jib Ct - 6E
Jimmy Cir - 1F
Joan Dr - 3F
Jobs Ferry Ln - 2I
Johnson Way - 7C
Jolly Roger Rd - 5J
Jonquil Ln - 5F
Jordan Dr - 2H, 3H
Josephs Xing - 5E
Joshua Ln - 7F
Joy Dr - 1H
Joyce Lee Cir N - 2H
Joyce Lee Cir S - 2H
Joynes Rd - 2H, 2I
Juanita Dr - 2I
Judy Cir - 4I
Julian Pl - 3F
Juniper St N - 6H
Juniper St S - 6H

K

Kalehgh Ct - 9F
Kanawha Ct - 6E
Kansas Ct - 7F
Katharin Dr - 6H
Katherine St - 4E
Kecoughtan Rd - 3K, 4J, 4K, 5J
Keel Ct -2G
Keelson Ct - 2G
Keith Rd N - 6F
Keller Ct - 2H
Kelly Ave E - 7I
Kelly Ave W - 6H, 6I, 7I
Kempers Chse - 6E
Kempton St - 5H
Kenan Ct
Kenilworth Dr - 0F, 1F
Kennecott Dr - 4J
Kennedy Dr - 1H, 1I
Kenneth St - 4I
Kensington Dr - 6G, 7G
Kent St - 3K
Kentucky Ave - 4J
Kerrigan Ave - 4J
Keswick Ln - 3I, 4I
Kettering Ln - 1E
Kilgore Ave - 3G
Killdeer Ln - 1C
Kilwarlone Way - 4I
Kimberly Ave - 6H
Kincaid Ln - 0D
King Kove Ln - 5F
King St N - 6D, 5E, 5F, 6G, 6H
King St S - 5H, 6I
Kings Landing Ln - 6G
Kings Point Dr - 5G
Kings Vase Ct - 7E
Kingsbury Ave - 5J
Kingsbury Way - 5E
Kingston Ln - 5E, 5F
Kingston Hill Ct - 5F
Kirby Ln - 5J
Kirkwood Cir - 1G
Kiwana St - 3J
Kitch Dr - 3C
Knight St - 3I
Knollwall Way - 8D
Knox Pl - 5G
Koyek Ct - 2F, 3F
Koelsel Ct - 6E
Kove Dr
Kramer Ct - 8F
Krause Ct -7E
Kyle St - 2C
Kyle Ln

L

Lacrosse St - 6H, 7H
Lafayette Dr - 8E, 8F
Lagard Ln - 3J, 3K, 4J
Lair Cir - 7E
Lake Ave - 2G
Lake End Cir - 6F
Lake Ferguson Ct - 6F
Lake Field Way - 5C
Lake Huron Cir - 6F
Lake One Dr - 2G
Lake Ontario Ct - 6F
Lake Ouida Cir - 6F
Lake Phillips Dr - 6F
Lake Ridge Rd - 2F, 2G
Lake Superior Ct - 6F
Lake Tower Dr
Lake View Dr - 2G
Lake Walk Wng -1C
Lakeland Dr - 6G
Lakeshore Dr - 2G
Lakeshore Dr E - 2G
Lakeshore Dr W - 2G
Lakewood Dr - 4F
Lamington Rd E - 5F
Lamington Rd W - 5F
Lampora Ct - 3F
Lancaster Ter - 1G
Lancer St - 6I
Landmark Ct - 1F
Lands End Cir - 5F
Langholm Ct - 7F
Langille Ct -2J
Langley Ave - 5G, 5H
Langston Blvd - 2H
Lansdown Cir - 0G
Lansing Dr - 7D
Lantana Ln - 5F
Lassen Ln - 6E
Latham Ln - 6E
Laurel Dr - 4F
Laurels Ave - 4E, 4F, 4G, 4H, 4I, 4J, 5J, 5K
Lauderdale Ave - 4J
Laurel Dr - 5G
Lavendar Trce - 7F
Lavendale Dr - 3I
Lawrence Ave - 7H
Leafs Trce - 1H
Lee St - 4L 5I
Leeds Ln - 1G
Leeland Ave - 3K
Lefevich Ct - 6E
Lehman Ct - 3K
Lemaire Ln - 6E
Lemoine Ave - 6E, 7E
Lena Cir - 2H
Leon Ln -2I
Letia Ct - 5H
Level Green Ct - 6F
Lexington Dr - 7G
Lewis Ln - 7G
Lewis Rd E - 2H
Lewis Rd W - 1I, 2H, 2I
Lexington St - 5F
Libbey St - 4E
Liberty Ln - 1G
Liberty St - 5H
Lighthouse Dr - 8C, 8D, 9C
Lilian Ct - 6E
Lincoln St - 5H
Linda Ln - 3E
Linden Ave - 5I
Litchfield Cse - 6F
Little Back River Rd E - 9E, 9F, 4G, 5E
Little Back River Rd W - 9F
Little Farms Ave - 4J
Little Neck Ln - 3A, 3B
Little Oak Ln - 5E
Little Rockwell Way -5D, 6D
Little Round Top - 6E
Live Oak Ct - 4E
Loch Ct - 7H
Lockeley Dr - 4F
Lockwood Ln - 4E
Locust Ave - 3K, 3L
Lodi Ct - 2H, 2I
Log Cabin Ln - 6E
Logan Ct - 5E
Lorraine Ln - 3J
Lombard St - 3J, 3K
Londonshire Ter - 1F, 1G
Long Ct - 0G, 1C
Long Bridge Rd - 5F, 6F
Long Creek Ln - 8E
Long Green Ln - 7G
Longleaf Ct - 1G
Longstreet Dr - 3I
Longwood Dr - 5F, 5G

Loo

Lookout Pass - 6E
Loop Rd - 3H
Locust Pl - 2F
Lorrigan Ln - 6E
Loring Ct - 2I
Lotus St - 7H
Lotz Rd - 2F
Louis Ct - 4F
Lowden Hunt Dr - 2F
Lowery St - 6L 7I
Lucas Way - 2J
Lucas Wing - 2J
Lucinda Ct - 2F
Lucy Ct - 5E
Lundy Ln - 1G
Lyas St - 4I
Lyford Ky - 1H
Lynnhaven Dr - 2F, 2G
Lynwood Dr -4G

M

M D Iveb St - 7F, 7G
Mac Ave Dr - 1F
Macon Rd - 1G, 1H
Madison Ave - 3K
Madrid Dr - 6E, 6F
Madrone Pl - 2F
Magnolia Pl - 6H
Magruder Bnd - 2B, 2E
3F, 3B, 3C, 3D, 3E
Mainsail Dr -8E
Majestic Way - 5J
Mallard Ct - 0G
Mallory St - 4I
Mallory St N - 6I, 7G, 7H, 7I, 8F, 8G
Mallory St S - 6I
Mallory Way - 7G
Malvern Hill Cir - 6F
Manack Rd - 5F
Manassas Ct - 8E, 8F
Manchester Dr - 1H, 1I
Manhattan Sq - 8E, 8E
Manila Ln - 7F
Manning Ln - 0E, 0F, 1E, 1F
Manor Hill Ct - 0F
Manor Park Dr - 7G
Mantee Ave - 4J, 4K
Maple Ave - 2K
Maplewood St - 1H
Marack Ln - 5F
Marathon Ln - 2F, 2F, 8F
Margate Dr - 6E, 6E
Margmillanwalke Ln
Marie Cir - 2G
Marigold Ln - 7F
Marina Rd - 5I, 5J
Marines Cove Rd - 6H
Marion Rd - 7G, 7H
Mark Dr -2J
Marketplace Dr - 2G, 2H, 3G, 3H
Markham Dr - 0F, 0G, 6G
Markos Ct - 2F
Marlborough Ct - 2I
Marlisle Dr - 3E
Marfield Cir - 4F
Martin Cir - 7E
Marvey Ln - 7H
Maple Ln - 4G, 4H
Marsh Ln - 5I
Marsh Lndg -4G
Marsh Point Ln - 2G
Marshall Ave - 4I
Marshall St - 5H
Marsland Ln - 3I
Martha Lee Dr - 1H, 1I, 2I
Martin Ln - 6H
Martin L King Jr Blvd - 6I
Mary Ln - 5H
Maxon Dr - 4F
Mary Ann Dr -0G
Mary Peake Blvd - 2H
Mary St - 7G
Maryfield Ct - 1G
Maryland Ave - 3J
Mason Ct - 1H
Mason St - 5H
Massachusetts - 4J
Matoaka Rd - 4J
Maume Cir - 3K
Maverick Ct - 0E
Maxwell Dr - 3J
May St - 3K
Mayer Ct - 8E, 8F
Maynard St - 4K
Maywood Dr - 1F
McAlister Ave - 5H
Mccall Cir - 2I
McClellan Ave - 4I
Mcculloch Rd - 2F
Mcdonald Rd - 4H, 4I
Mcelhaney Ln - 7F
McGinney Ln -8F
Mckenzie Pl - 0G
McMenemin St - 3G
Mcnair Ln - 5H
Mcneil Dr - 2J
Mcsweeney Cir - 7F
Meadow Ln - 6C
Meadowbrook Cir - 4F, 4G
Medical Pkwy
Mehrens Ct - 1G
Melbourne Pl - 1I
Melissa Ct - 1E
Mercury Blvd - 4E, 4J, 7J
Mercury Blvd - 5J, 6J
Meriam Ln - 1C
Merlin Rd - 4J
Memory Ln - 7E
Mercer Ave -4G
Merchant Ln - 3F
Meyer Ave - 5H
Meadowbrook Dr - 4F, 4G
Mellow Ln - 3E
Mellon St - 1G, 1H
Mimosa Cres - 3J
Minerva Ln - 3J
Mingle Ct - 2I
Minnie Ln - 6H
Mississippi Ridge - 6E
Misty Cv - 3K, 3K
Misty Creek Ln - 6E
Mitchell Rd - 5F
Mizzen Cir - 6E
Moat Wall -7J
Mockingbird Ln - 5F
Moger Dr - 6G, 7G
Mohican Way - 3G
Monarch Dr - 3I
Monitor Dr - 5J
Monroe Dr - 5G
Monte Vistar Ln - 7D
Monterey Ave - 4I
Monticello Mews - 3F
Montpelier Pl - 2F
Montrose Dr - 2C
Moody St - 5I
Morgan Dr - 6G, 7G
Morningside Cr - 8F
Morris St - 4H
Morton Cir - 3E
Moxey Ct - 2I
Moss Ave - 5J
Motel Rd - 3G
Mount Stirling Dr - 6F, 7F
Mount Vernon St - 1F
Muir Ct - 2C
Mulberry Turn - 7D
Mullins Ct -6E
Murray Ave - 4G
Murray Ave (PMc) -7J
My Ln - 7D
Myatt Ln - 5C
Myra Dr - 2J
Myra Dr N -2J
Myrtle St - 4H

N

Nancy Dr - 4E
Nandua Ln - 1H
Natalie Dr - 4C, 3C
Nathan St - 7E, 7F
Nauticus Ave - 4J
Navigation Ct - 6F
Neal St - 4J
Ned Dr - 4F
Neff Ln - 5I
Nelson House Ln - 5F
Nelson St - 5H
Neptune Dr - 3I
NetCenter Way - 1H
Nettles Ln - 3D, 3E
Neville Cir - 7F
New Bern Ave - 7E
Nex St - 3K
New garden St -4J
New York Ave - 3J
Newcastle Dr - 1H
Newcastle Ct - 9H, 1I
Newcombe Ave - 5I, 5J
Newmarket Ln - 1G, 1H
Newmarket Ln - 1I
Newmarket Sq - 1I
Newport News Ave - 4L 5I
Newsome Pl - 4I
Newton Rd - 7F, 7G
Nicholson Ln - 3H
Nickamoor Bnd - 7F, 7G
Nicole Ct - 7E
Nightingale Rd - 0G
Noble Rd - 2H
Norris Ct - 1H
North Campus Pkwy -2D
North Gate Rd -1Z
North Lake Loop -9C
North Mall Dr - 1E, 1D
North St - 1H
Northampton Dr - 1F, 1G
Northcliff Dr - 7G
Northwood Dr - 5I
Norwood Cir - 4I, 4J
Nottingham Dr - 7E
Nunn Ln - 0D

O

O Canoe Pl - 4J, 4K
O Keefe Ln - 6E
Oakcrest Dr - 6G
Oakland Ave -6H
Oakridge Ln - 5E
Obecia Dr -6E
Ogden Cir - 5I
Ogle Ln - 6D
Old Aberdeen Rd - 2J, 2K
Old Armistead Ave N - 2B, 3B
Old Big Bethel Rd - 1G
Old Brankfield Rd - 3I
Old Buckroe Ln - 6H, 6I
7E, 7F, 7G, 7H
Old Calvary Rd - 4I
Old Fox Mill Rd - 5G
Old Hampton Ln - 5I
Old Mallory Rd - 2G
Old Merbeth Rd - 5D, 5E, 6E
Old Oak Ct - 1F
Old Point Cir - 6H
Old Point Ln - 1G
Old Town Ln - 5H
Olde Buckingham Rd - 5E
Oldenburg Ln - 8D
Oldfield St - 7H
Olga Ct - 5E
Olson Ct - 2F
Omega Pl - 1G
Oneida Dr - 7H
Orange Plank Rd - 6E
Orchard Ln - 3E, 3F
Orchard Rd - 5I

Orc

Orcutt Ave - 0G, 0H, 1H, 1I
Osage Ln - 7D
Over Ln - 5J
Osprey Ave - 3K
Otley Rd - 4I, 4J, 5J
Overbrooke Pl - 2F
Overlook Ct - 6D
Overlook Dr - 6D
Owens St - 4H
Owl Creek Ct - 5F
Oxford Ter - 4J
Oyster Shell Ln - 8C

P

Pacers Pl -7D
Pacific Dr - 2F
Paddington Pl - 5G
Paddock Ln - 6D
Page St - 5H
Palace Ct - 1I
Palisade Pl - 0G
Palmer St - 4H
Palmerston Dr - 5I
Palomino Dr - 2C
Pamela Dr - 2H, 3H
Pansy St - 7H
Paquette Cl - 0F
Paradise Cir - 6E
Park Pl - 5I
Parkdale Ave -4H
Parkinson Rd - 2I
Parkside Ave - 5G
Parkview Pl - 8G
Parkway Dr - 5G
Parlment Ct - 5J
Parish Ave - 2K
Parsonage Ln - 5E, 5F
Pasadena Ct - 3E
Pasture Ln - 5F
Patch Rd -7J
Patrician Dr - 1F, 1G, 2G
Patrick Ct - 4H
Patrick St - 4H
Patriot Crea Ln - 5G
Patterson Ave - 4H
Paul Ct - 3H
Paul Jack Dr - 2F, 3F
Pauline Dr - 6H
Paulson Ln - 7E, 8E
Pavilion Pl - 8E
Peabody Dr - 3F
Peachtree Ln - 5F
Pear Ave - 3K, 3L
Pearcewood Ln - 7F, 8F
Pebble Beach Cr - 4F
Pecan Rd - 1H
Peek St - 1E
Pelichal Dr - 0F, 1F
Pelham Dr - 7C
Pelican Shores Dr - 4E, 4F
Pembroke Ave E - 6H, 6G, 6H, 7G, 8G
Pembroke Ave W - 2K, 3I, 3J, 3K, 4H, 4I, 5H
Pendleton Ct - 3I
Pennington Ter - 2H, 3H
Pennsylvania Ave - 3J, 3K
Pennwood Dr - 2H, 2I
Peppermint Way -3C
Percy Ln - 5E
Perkins Ln - 5H
Perry St - 7H, 7I
Pershing Ct - 2H, 2I
Persimmon Ct - 2H
Perth Ct - 7F
Perth Pl - 7F
Peter Ln - 5I
Petersburg Dr - 1H
Petsuite Ln - 7E
Pewter Ln - 3D, 3E
Phillips Rd - 7F
Pheasant Ln - 5E
Phillips Ln - 7H
Phillips Cir - 7H
Phillips Ln - 7H
Phillips Ln - 7H
Phillips Ct - 7H, 7I
Phillips Ln - 7H
Phillips Ct - 7H, 7I
Phillips Ln - 7H
Phillips Ln - 7H
Phillips Ln - 7H