

Use Permit Application No. 1034

**School @ New Mount Olive
Baptist Church**

Location



Background

- In 2004, City Council approved a Use Permit for New Mount Olive Baptist Church for a school
- Use Permit expired in 2006; Current application would reauthorize a school

Proposal

- Temporarily use the existing church building for a school
- Construct a 2- story school building upon increase in enrollment

Project Description

Project Components	Existing Church & Temporary School	Proposed School
Student Enrollment	50-initial 147-max.	220
Parking Spaces	44	84 (40 additional)
Size	6 classrooms: 16,100 sq. ft.	14 classrooms: 19,840 sq.ft.

Zoning:

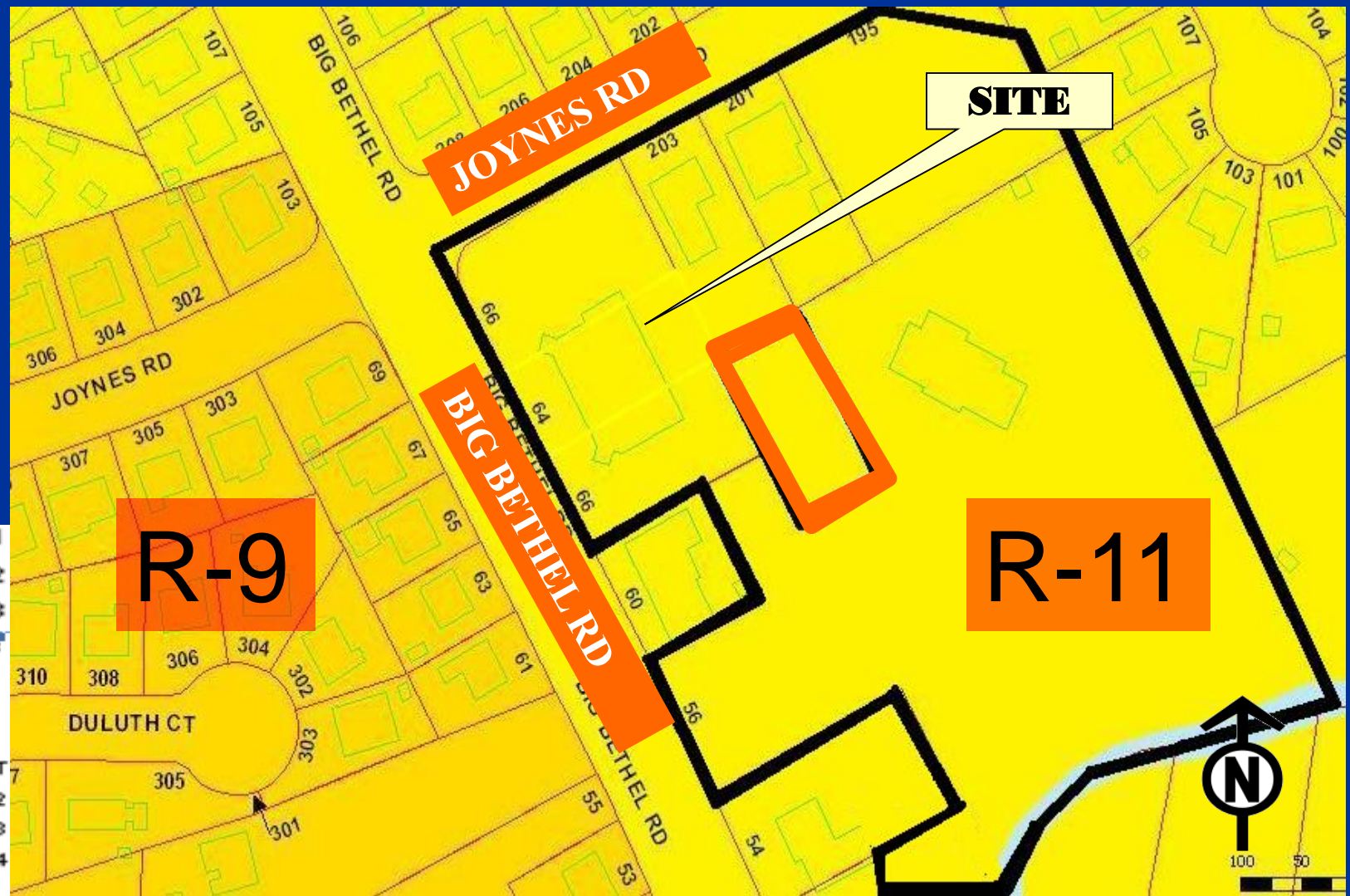
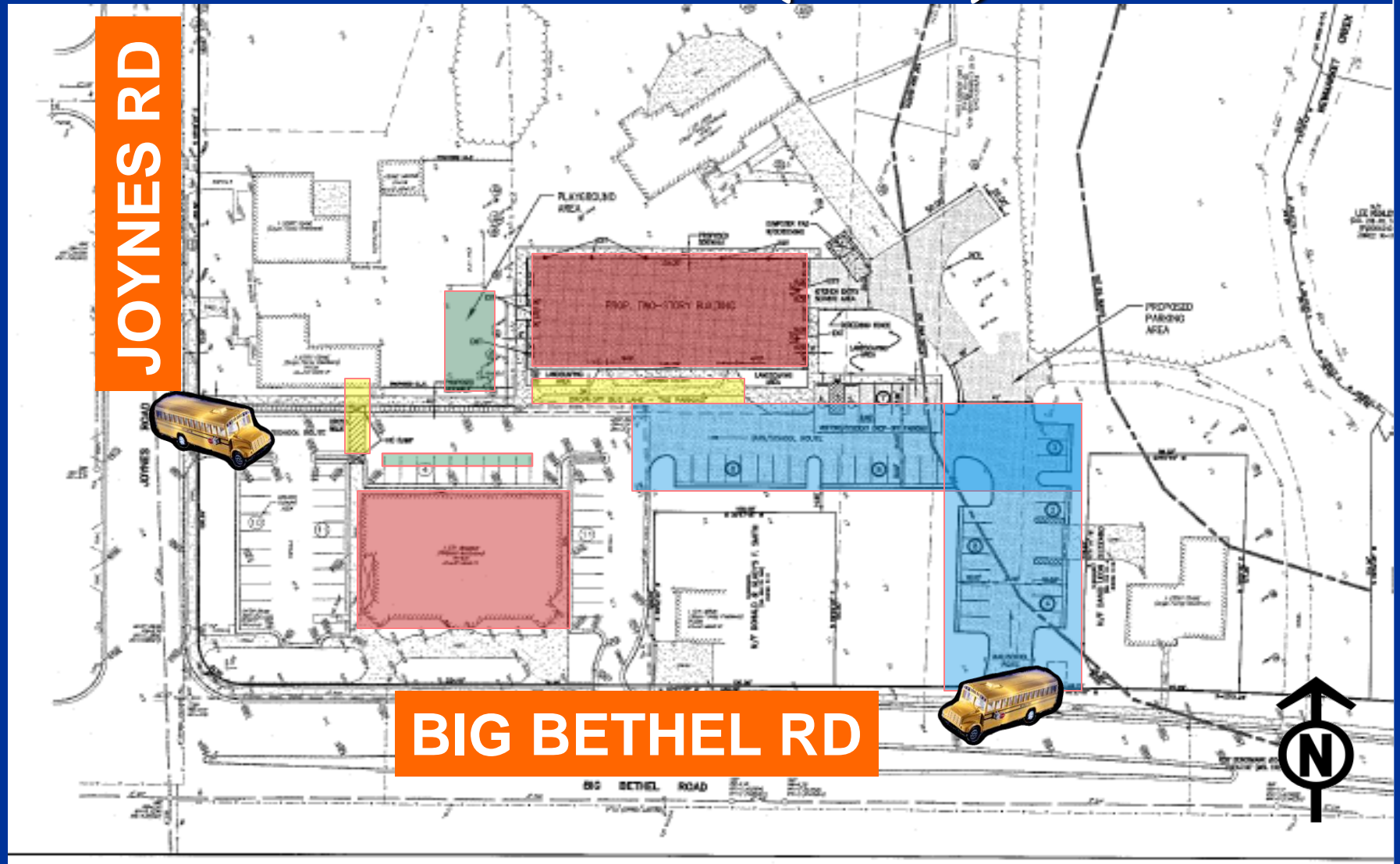

EXHIBIT (Layout, 2004)



SITE PLAN (2007)



ELEVATIONS

NEW MOUNT OLIVE CHRISTIAN ACADEMY

66 PG BETHEL ROAD
HAMPTON, VIRGINIA



ELEVATIONS

NEW MOUNT OLIVE CHRISTIAN ACADEMY

46 513 BETHEL ROAD
HAMPTON, VIRGINIA

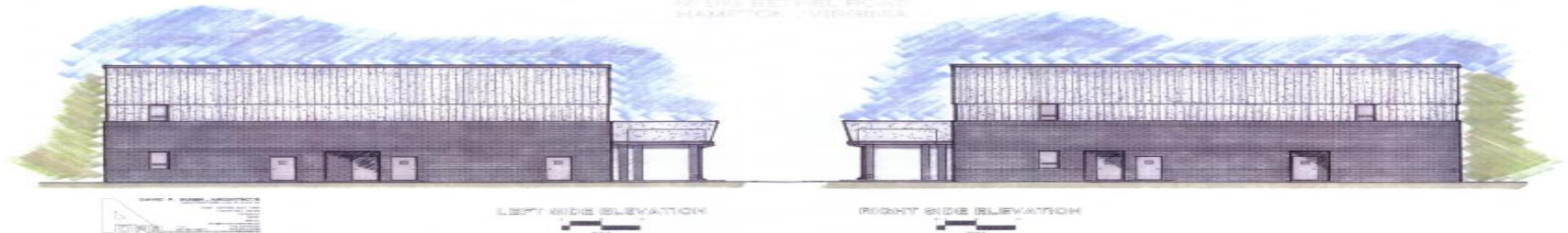

NEW MOUNT OLIVE CHRISTIAN ACADEMY

46 513 BETHEL ROAD
HAMPTON, VIRGINIA

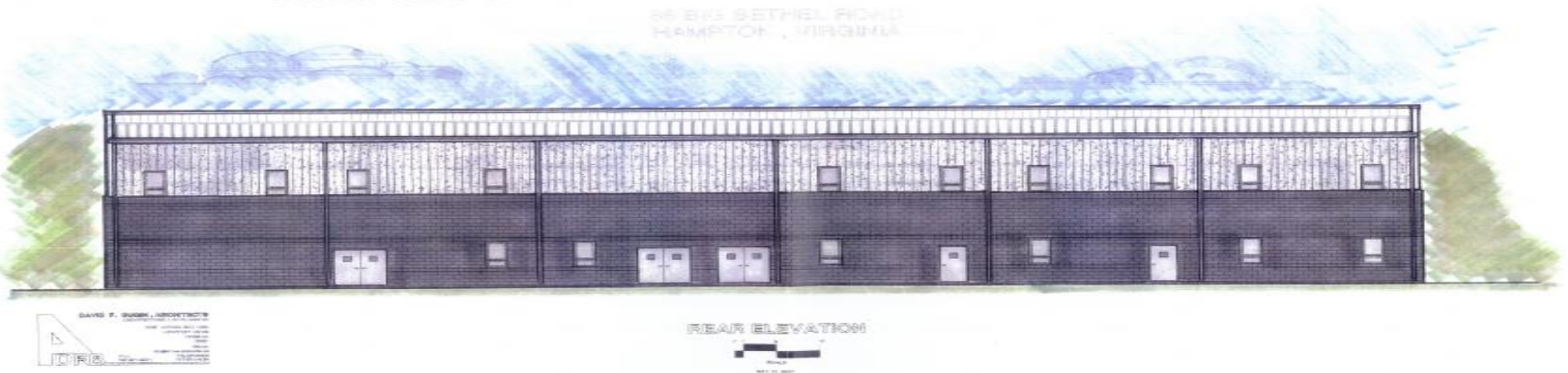

Traffic Circulation

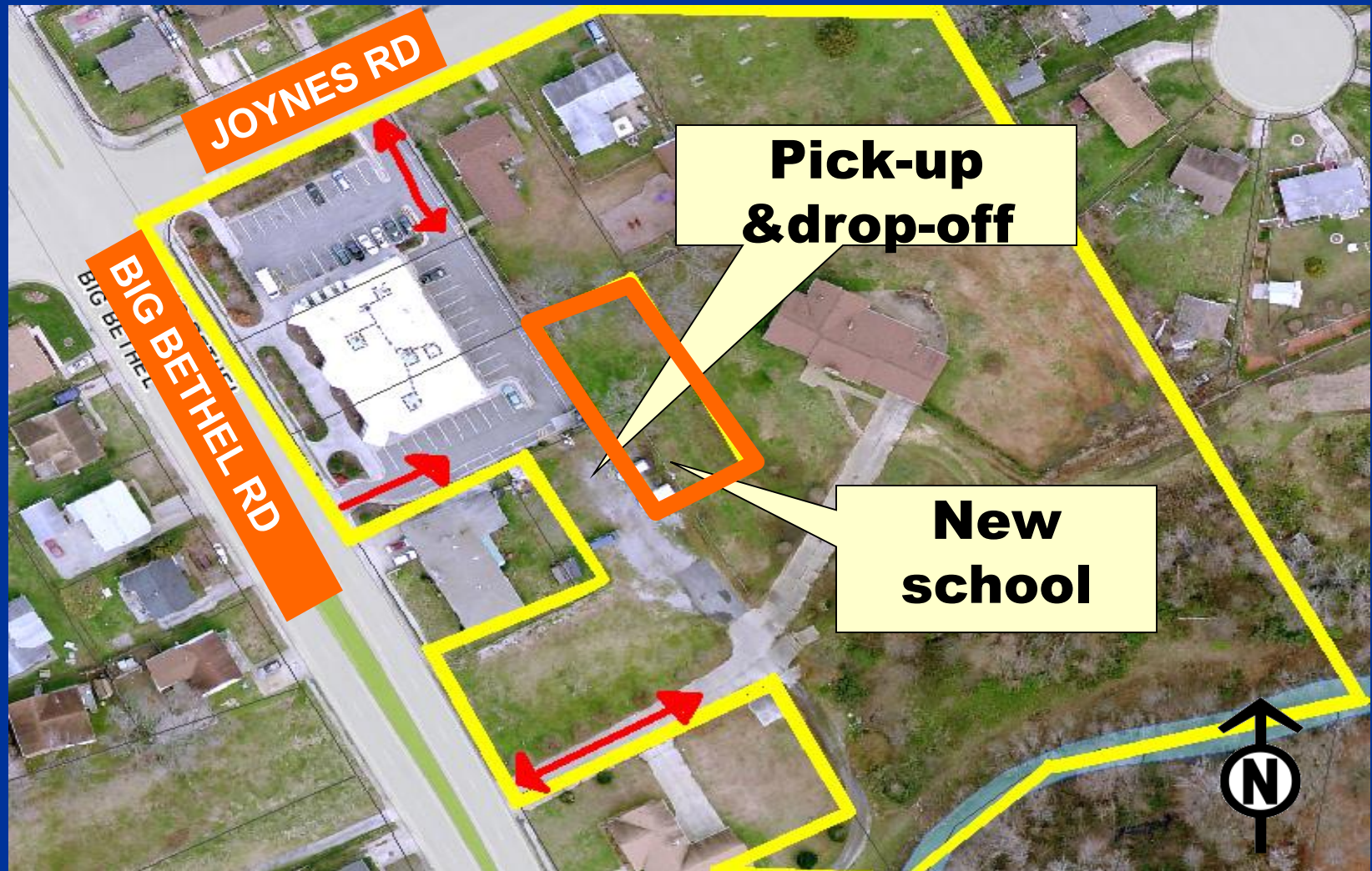

Hampton Community Plan (2006, as amended)



Recommendation

- Staff recommends **approval** of Use Permit Application No. 1034 subject to 10 conditions
- This proposal conforms to the recommendations and objectives of the Hampton Community Plan (2006, as amended)

DISCUSSION

QUESTIONS?

