

- The land boundary survey shown hereon is based on a current field survey performed on September 11, 2017 and in combination with the plat(s) and/or deed(s) referenced herein. This survey was performed without the benefit of a current title report. The easements appearing on this survey, if any, were depicted and/or noted in the referenced plat(s) and/or deed(s) unless otherwise noted.
- 5/16/16. Base Flood Elevation = N/A. Finished Floor Elevation = N/A. The property appears to fall in flood zone(s) X as shown on the NFP map for the city of Hampton, map/panel 515527 0019 H, effective 5/16/16.

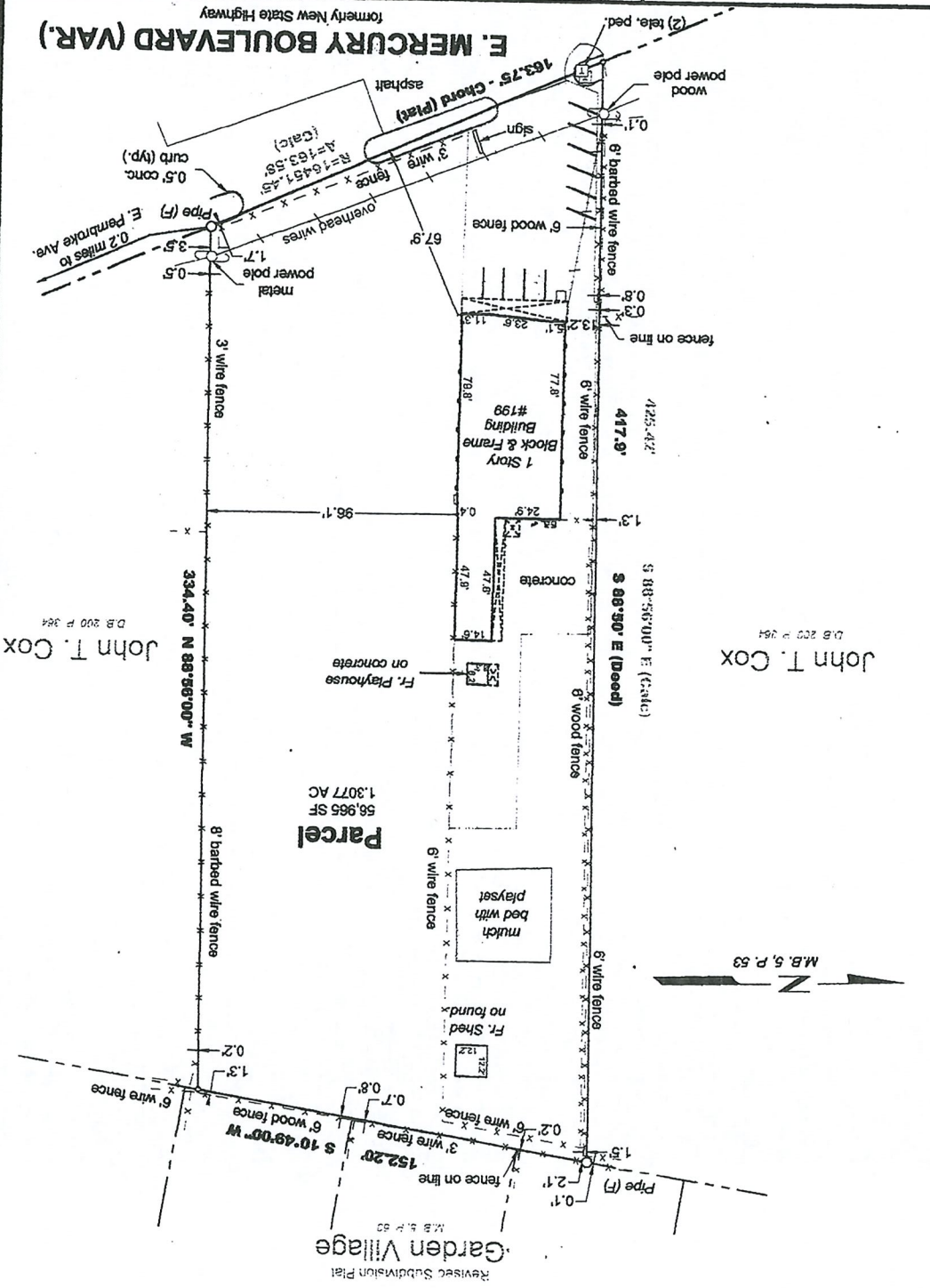

**DKT Associates**  
LAND SURVEYORS  
1100 Granby Street  
Suite 100  
Norfolk, VA 23510  
Tel (757) 588-6888  
dktassociates.com

COMMONWEALTH OF VIRGINIA  
LAND SURVEYORS  
Dennis J. Lambdas  
Lic. No. 002189  
9/13/17

Job No.: 15426  
Drawn: KR  
Check: DT  
Scale: 1" = 50'  
Size: 8.5 x 14  
Revised: 1 of 1  
Sheet: 1 of 1

Physical Survey of  
Parcel of Land,  
Located At 199 E. Mercury Boulevard  
(D.B.200 P.364)  
Hampton, Virginia  
September 13, 2017  
For: Vui Nguyen & Tuyet Dinh

RECEIVED  
 NOV 26 2019  
 CDD 5TH FLOOR

