

EXHIBIT "A"

100100 JAN 27 09

80000P0098

NOTES:

- 1. THIS PROPERTY IS LOCATED IN FLOOD ZONE C (AREAS OF MINIMAL FLOODING) AS INDICATED ON THE FLOOD INSURANCE RATE MAP FOR THE CITY OF HAMPTON, VIRGINIA, COMMUNITY PANEL NUMBER 515527 00110, DATED JULY 16, 1987.
- 2. A CURRENT TITLE REPORT HAS NOT BEEN FURNISHED TO THIS OFFICE.
- 3. THE EXISTENCE OF HAZARDOUS WASTES, VEGETATED WETLANDS OR TIDAL WETLANDS WAS NEITHER INVESTIGATED NOR CONFIRMED DURING THE PERFORMANCE OF THIS SURVEY.
- 4. PROPERTY ADDRESS: 2801, 2805, 2807 & 2809 W. MERCURY BLVD.

TOTAL AREA: 30,780 S.F. - 0.707 ACRES

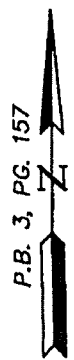
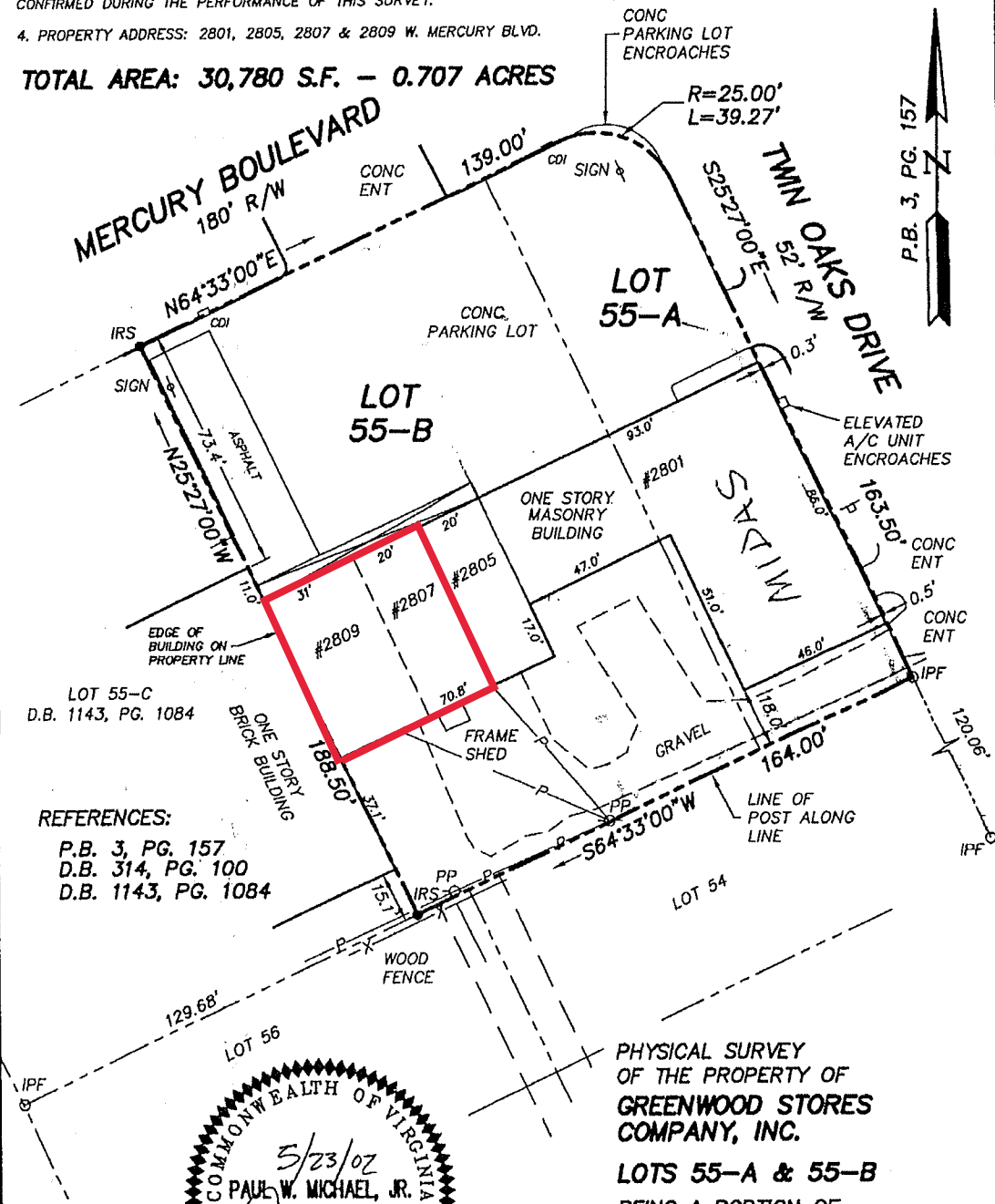

LOT 55-C
D.B. 1143, PG. 1084

REFERENCES:
 P.B. 3, PG. 157
 D.B. 314, PG. 100
 D.B. 1143, PG. 1084

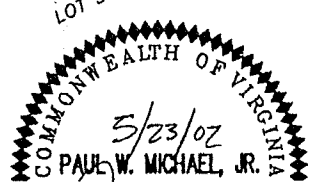

PHYSICAL SURVEY
 OF THE PROPERTY OF
 GREENWOOD STORES
 COMPANY, INC.
 LOTS 55-A & 55-B
 BEING A PORTION OF